

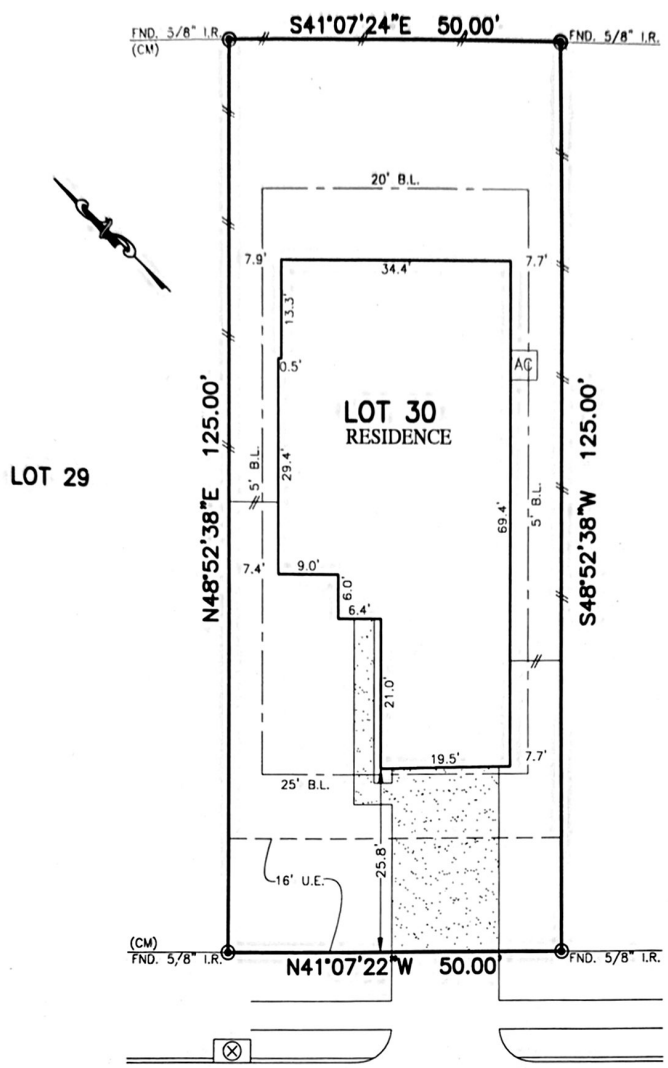

FLA WORK	B.L. BUILDING LINE	U.R. UTILITY BASEMENT	A.R. ARIAL BASEMENT	⊕ LIGHT POLE	⊗ MANHOLE
PROPERTY LINE	G.B.L. GARAGE BUILDING LINE	W.L.R. WATER LINE BASEMENT	D.R. DRAINAGE BASEMENT	⊞ ELECTRIC BOX	⊞ GRATE DRAIN
BUILDING LINE	B.O. BUILDER GUIDELINES	S.S.R. SANITARY SEWER BASEMENT	E.R. ELECTRIC BASEMENT	⊙ FIBER OPTIC	⊞ PAD MOUNTED TRANSFORMER
EASEMENT	P.F. FINISHED FLOOR	STM.S.R. STORM SEWER BASEMENT	⊙ WATER VALVE	⊙ THEFT PROOF FEDESTAL	
WOODEN FENCE	E.K.T. EXTENDED	P.A.R. PRIVATE ACCESS BASEMENT	⊙ FIBER HYDRANT	⊙ GAS METER	⊙ CABLE FEDESTAL
WOODCHIT BROW FENCE	R.O.W. RIGHT-OF-WAY	P.U.E. PRIVATE UTILITY BASEMENT	⊙ MONUMENT	⊙ WATER METER	⊙ MANIFOLD & INLET
CHAIN LINK FENCE	T.O.F. TOP OF FORM	P.V.T. PRIVATE	I.R. IRON ROD	⊙ CITY ANCHOR	
OVERHEAD ELECTRIC	C.M. CONTROL MONUMENT	F.N.D. FOUND	I.P. IRON PIPE		

RESERVE "A"



3610
CONQUEST CIRCLE
(60' R.O.W.)

PLAT OF SURVEY
SCALE: 1" = 20'

Michael W Harris
5-27-21
Nancy P Harris
5-27-21

- NOTES:
1. ALL BEARINGS SHOWN HEREON ARE BASED ON THE RECORDED PLAT.
 2. ALLPOINTS LAND SURVEY, INC. IS NOT LIABLE FOR ANY DAMAGES DUE TO INFORMATION NOT PROVIDED TO SURVEYOR OR BUILDER PLACING ANY IMPROVEMENTS WITHIN A BUILDING LINE OR EASEMENT.
 3. SUBJECT TO APPLICABLE RESTRICTIVE COVENANTS LISTED IN ITEM 10-A, SCHEDULE "B" OF TITLE COMMITMENT ISSUED BY FIRST NATIONAL TITLE INSURANCE Co. UNDER G.F. No 21010445.
 4. ALL SET RODS ARE 5/8" I.R. WITH "YELLOW CAP MARKED "ALLPOINTS SURVEY."
 5. ALL FOUND IRON RODS HAVE NO CAP INFORMATION.

FOR: MICHAEL W HARRIS AND NANCY S HARRIS
ADDRESS: 3610 CONQUEST CIRCLE
ALLPOINTS JOB#: CO213950 BY: CD
G.F.: 21010445
JOB:

LOT 30,
MARLOW LAKE, SECTION 3,
INST. No. 2020015785, MAP RECORDS
GALVESTON COUNTY, TEXAS



I HEREBY CERTIFY THAT THIS PLAT REPRESENTS THE RESULTS OF A SURVEY MADE ON THE GROUND, ON THE 26TH DAY OF FEBRUARY, 2021.

Steven P. Brister

FLOOD ZONE: X SHADED
COMMUNITY PANEL:
48167C0245G
EFFECTIVE DATE: 8/15/2019
LOMR: _____ DATE: _____
THIS INFORMATION IS BASED ON GRAPHIC PLOTTING. WE DO NOT ASSUME RESPONSIBILITY FOR EXACT DETERMINATION.

©2021, ALLPOINTS LAND SURVEY, INC. All Rights Reserved.