



# 12814 Kingsbridge Lane

Lot Forty-Three (43), of STONEHENGE, SECTION TWO (2), a subdivision in Harris County, Texas, according to the map or plat thereof recorded in Volume 321, Page 8, of the Map Records of Harris County, Texas.

# Allegiance

TITLE COMPANY



### LEGEND

- 1/2" ROD FOUND
- ⊗ 1/2" ROD SET
- ⊠ 1" PIPE FOUND
- ⊞ PUNCH HOLE FOUND
- ⊗ 5/8" ROD FOUND
- ⊕ POINT FOR CORNER
- FENCE POST FOR CORNER
- CM CONTROLLING MONUMENT
- AC AIR CONDITIONER
- PE POOL EQUIPMENT
- TE TRANSFORMER PAD
- COLUMN
- POWER POLE
- ▲ UNDERGROUND ELECTRIC
- △ OVERHEAD ELECTRIC
- OHP— OVERHEAD ELECTRIC POWER
- OES— OVERHEAD ELECTRIC SERVICE
- CHAIN LINK
- WOOD FENCE 0.5' WIDE TYPICAL
- |— IRON FENCE
- X— BARBED WIRE
- DOUBLE SIDED WOOD FENCE
- /— EDGE OF ASPHALT
- ▲— EDGE OF GRAVEL
- CONCRETE
- ▨— COVERED AREA
- BRICK
- STONE

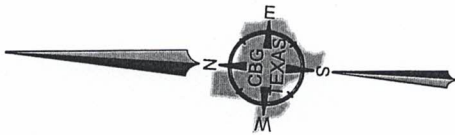

PROVIDENT OAKS  
AMENDING PLAT  
FILM CODE NO. 374038

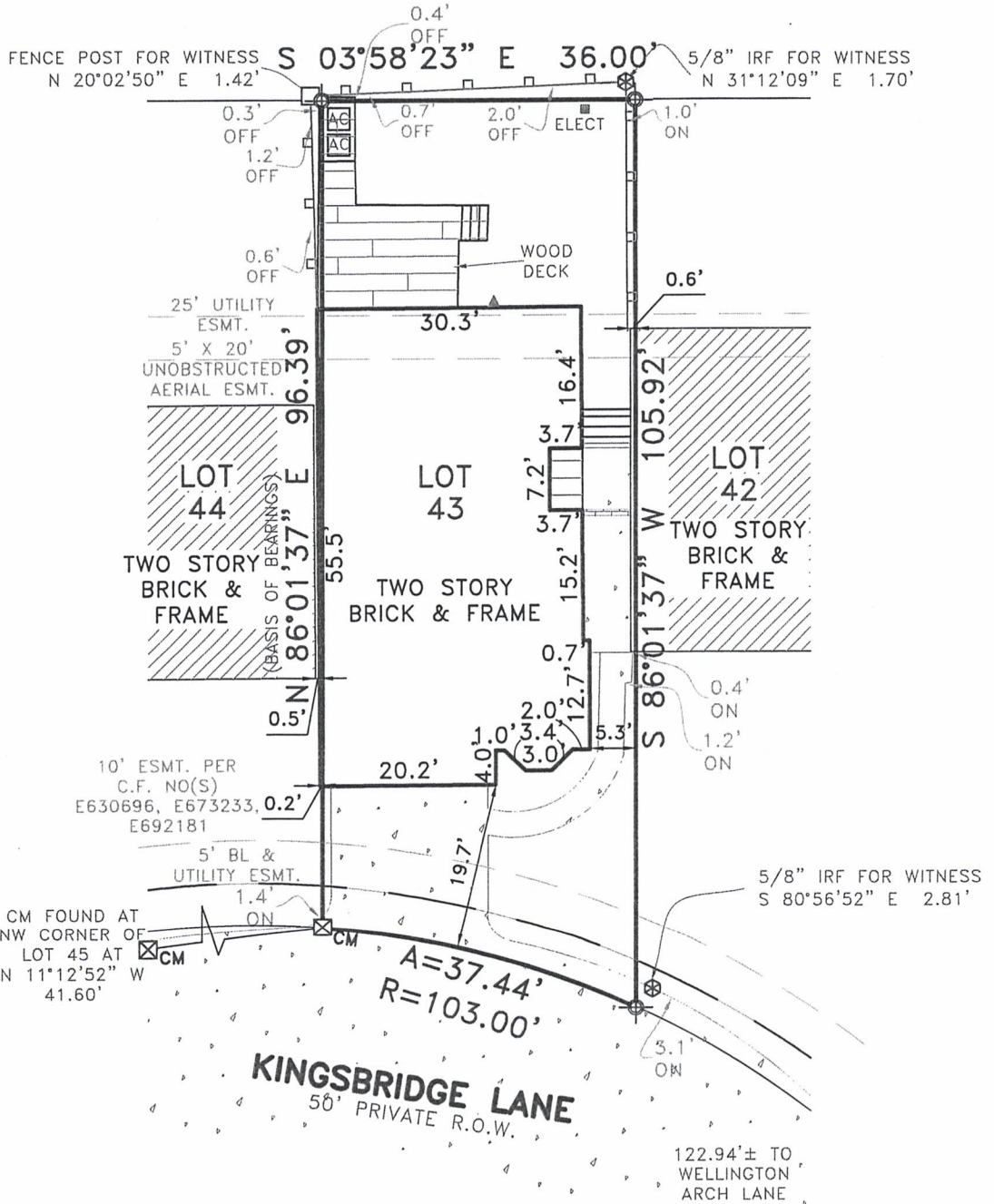

### EXCEPTIONS:

NOTE: PROPERTY SUBJECT TO TERMS, CONDITIONS, AND EASEMENTS CONTAINED IN INSTRUMENTS RECORDED IN VOL. 321, PG. 8, G455078, P617243, U548618, 20110542660, 20120591343, 20130561524, 20130634871, 20150327821, RP-2018-214180, RP-2018-400203, RP-2018-400204, F619664, J256656

APPARENT ENCROACHMENT OF THE PROPERTY LINE  
APPARENT ENCROACHMENT OF THE EASEMENT LINE

### NOTES:

NOTE: BEARINGS, EASEMENTS AND BUILDING LINES ARE BY RECORDED PLAT UNLESS OTHERWISE NOTED.

FLOOD NOTE: According to the F.I.R.M. No. 48201C0640M, this property does lie in Zone X 500 YR and DOES NOT lie within the 100 year flood zone.

This survey is made in conjunction with the information provided by Allegiance Title Company. Use of this survey by any other parties and/or for other purposes shall be at user's own risk and any loss resulting from other use shall not be the responsibility of the undersigned. This is to certify that I have on this date made a careful and accurate survey on the ground of the subject property. The plat hereon is a correct and accurate representation of the property lines and dimensions as indicated; location and type of buildings are as shown; and EXCEPT AS SHOWN, there are no visible and apparent encroachments or protrusions on the ground.

Drawn By: JAI/JLM

Scale: 1" = 20'

Date: 10/22/2020

GF No.: 2011109-ALME

Job No. 2020593



**CBG**  
SURVEYING TEXAS  
PROFESSIONAL LAND SURVEYOR  
D/W - Houston - East Texas - Austin - San Antonio

12025 Shiloh Road, Ste. 240  
Dallas, TX 75228  
P 214.349.9485  
F 214.349.2216  
Firm No. 10168800  
www.cbgtxllc.com

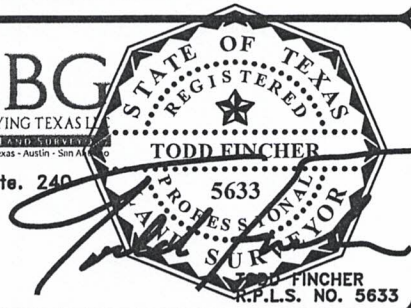

Accepted by:

Date: 11/09/2020

Purchaser  
Purchaser

TODD FINCHER  
R.P.L.S. NO. 5633