

# LEGEND

These standard symbols will be found in the drawing.

- FOUND MONUMENT
  - ⊞ ELECTRIC BOX
  - ⊞ FIRE HYDRANT
  - ⊞ POWER POLE
  - WATER METER
- EASEMENT/BUILDING LINE  
--- OVERHEAD POWER

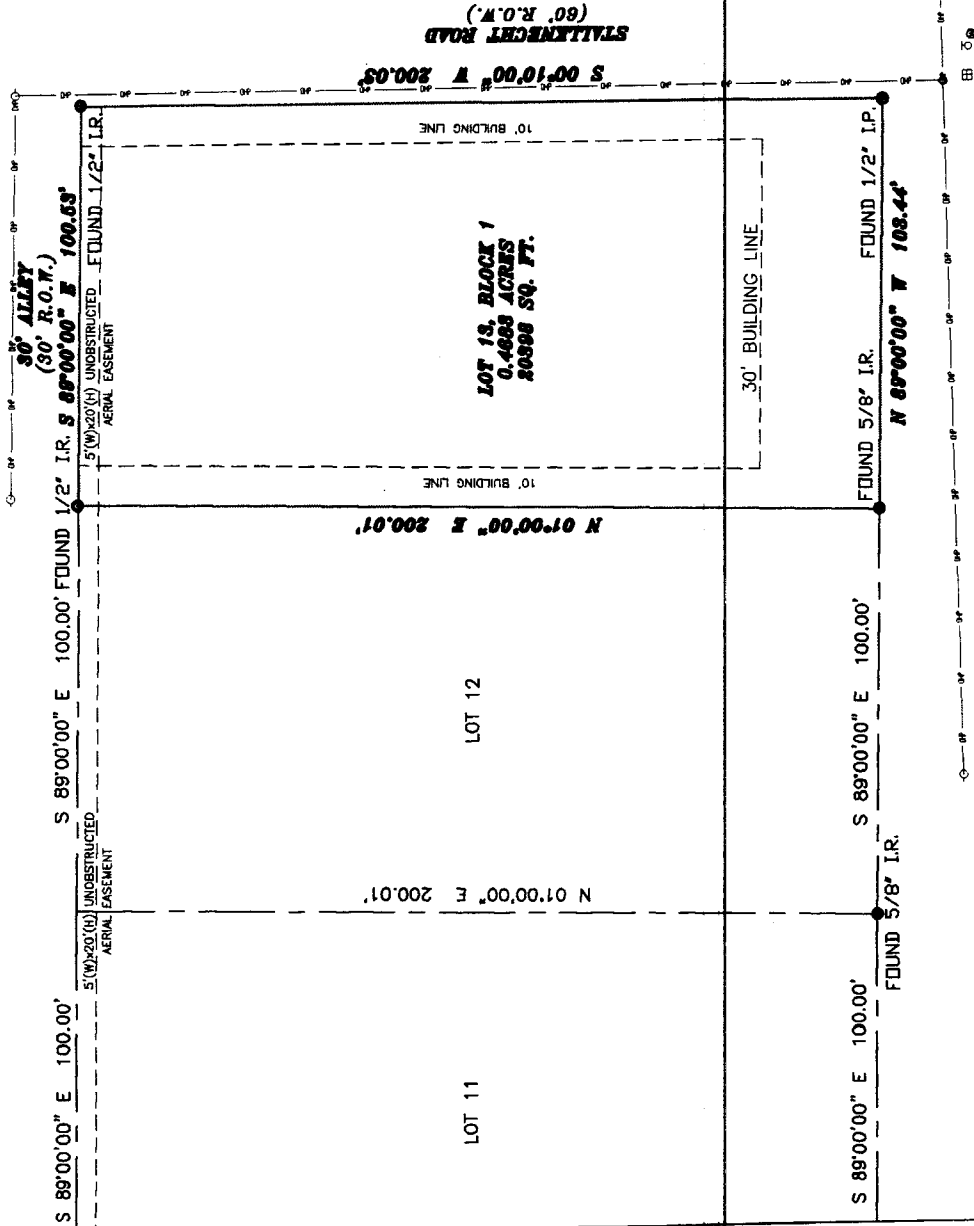

NOTES:  
1. SURVEYOR HAS NOT RESEARCHED SUBJECT PROPERTY FOR ANY UNDISCLOSED EASEMENTS OR ENCUMBRANCES. THIS SURVEY IS BEING OPERATED AS A "CURE" OF RECORD. THE SURVEYOR'S LIABILITY IS LIMITED TO THE ACCURACY OF THE SURVEY DATA PROVIDED BY THE CLIENT. THE SURVEYOR IS NOT RESPONSIBLE FOR ANY UNDISCLOSED EASEMENTS OR ENCUMBRANCES. THE SURVEYOR'S LIABILITY IS LIMITED TO THE ACCURACY OF THE SURVEY DATA PROVIDED BY THE CLIENT.

13-181694KL

RECORDATION: 13-181694KL

COUNTY: ST. ABSTRACT: BROOKSHIRE GARDENS

OWNER: WALLER, TX H. & T.C. R.R. CO. SURVEY, A-321

RECORD OWNER: TITLE COMPANY: STEWART TITLE GUARANTY COMPANY

PURCHASER: GRIS SQUARE, LLC

LENDER: BROOKSHIRE, TX

ADDRESS: 0 DEPOT STREET, BROOKSHIRE, TX 77423

FIELD WORK: TARIKHAN K. KELLY

DRAFTED BY: T.A. (04/20/2018)

CHECKED BY: DK. SR.

JOB #: 1804073

DATE: 04/20/2018

13-181694KL

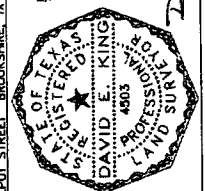

**KLSS**  
KING'S LAND SURVEYING  
Professional Land Surveyors  
13-181694KL