

LOT 16

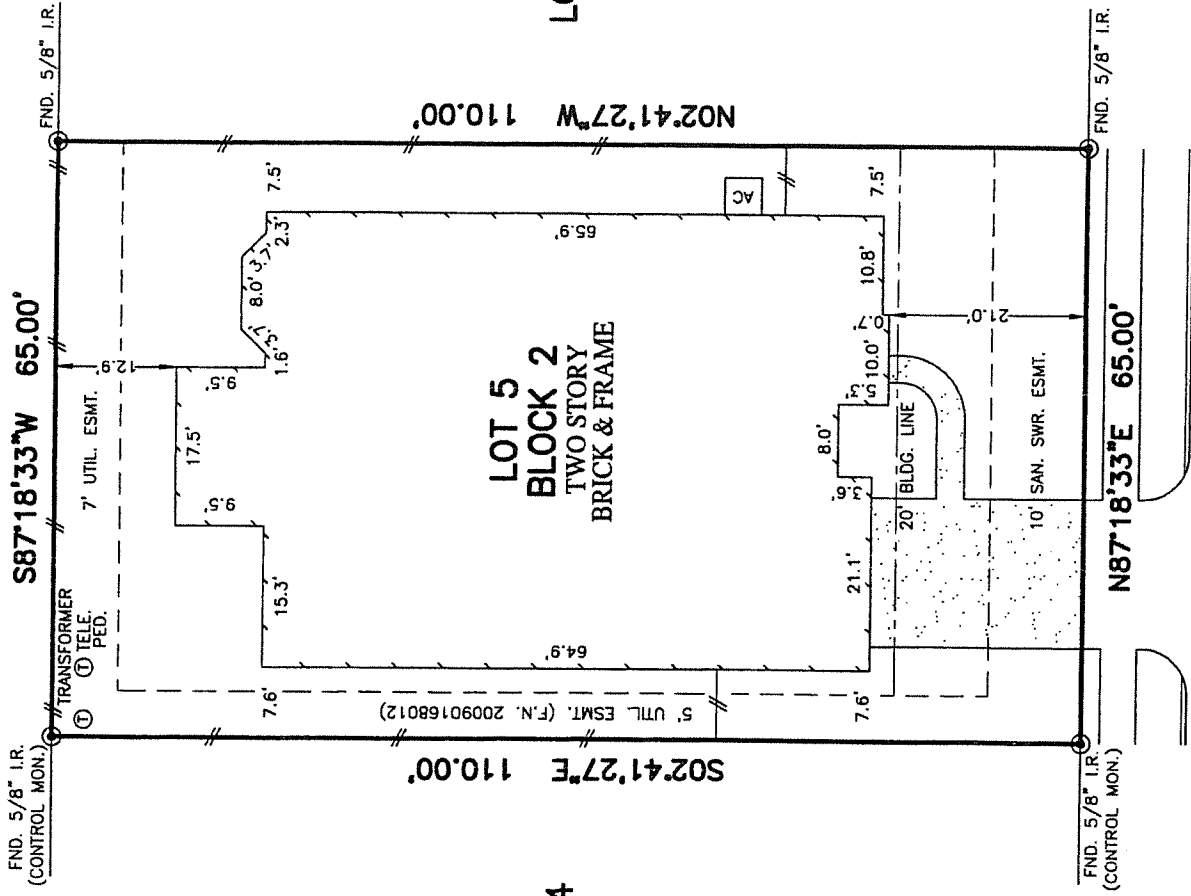

LOT 4

LOT 5
BLOCK 2
TWO STORY
BRICK & FRAME

LOT 6

VICTORIA ROSE LANE
(50' R.O.W.)

*1 ssd by gylfen
+ rpe b. gylfen*

NOTES:

1. ALL BEARINGS SHOWN HEREON ARE BASED ON THE RECORDED PLAT.
2. SUBJECT TO APPLICABLE RESTRICTIVE COVENANTS LISTED IN ITEM NO. 1, SCHEDULE "B" OF TITLE COMMITMENT ISSUED BY FIRST AMERICAN TITLE INSURANCE Co. UNDER G.F. No. 13002553-333.
3. AGREEMENT FOR UNDERGROUND ELECTRIC SERVICE PER C.F. Nos. 2197033.

© 2013, ALLPOINTS SERVICES, CORP., All Rights Reserved. This original work is protected under copyrights laws, Title 17 U.S. Code Sections 101 & 102. All violators will be prosecuted to the extent of the law. This survey is being provided solely for the use of the recipients and no license has been created, express or implied, to copy the survey except as is necessary in conjunction with the original transaction.

FOR: JAMEL BARNES
ADDRESS: 9726 VICTORIA
ROSE LANE
ALLPOINTS JOB #: RH49846KM
G.F.: 13002553-333



ALLPOINTS
SERVICES CORP
PHONE: 713-468-7707
FAX: 713-4627-1861

FLOOD MAP:
THIS PROPERTY LIES IN ZONE "X" SHADED AS DEPICTED ON COMMUNITY PANEL No. 48201 C 0515 L, DATED: 06-18-07 LOMR-F LETTER, DATED: 08-18-09

"THIS INFORMATION IS BASED ON GRAPHIC PLOTTING. WE DO NOT ASSUME RESPONSIBILITY FOR EXACT DETERMINATION"

PLAT OF SURVEY

SCALE: 1" = 20'

LOT 5, BLOCK 2,
FALL CREEK, SECTION 35,
FILM CODE No. 623268, MAP RECORDS,
HARRIS COUNTY, TEXAS

I HEREBY CERTIFY THAT THIS PLAT REPRESENTS THE RESULTS OF A SURVEY MADE ON THE GROUND, ON THE 31ST DAY OF JANUARY, 2013.

Steve P. Brister

