



INTERIOR DESIGN CHANGE REQUEST

CHANGE ORDER IS VALID ONLY IF COMPLETED WITHIN SEVEN (7) DAYS OF CONTRACT DATE

| | | | |
|----------------|---------------------------------------|-------------------|----------------|
| | Color Group: CRYSTAL | Plan #: | N 311 AQ |
| Community: | LAKES OF BELLA TERRA 220 MODEL | Sub/Job #: | 220-501 |
| New Address: | 12115 ORZANO LANE | L/B/S | 38/1/32 |
| Contract Date: | Date/Req. 8/13/2017 | Const Status Date | MODEL |

| Revision Date | Description of Changes | Cost of Change | |
|---------------|--|----------------|--------------|
| | | Price | Price Source |
| 02/13/17 | 1. LOT PREMIUM (If Applicable) | \$3,000.00 | SV |
| | 2. STONE ELEVATION- GRP 3 STONE | \$10,000.00 | SV |
| | 3. COLORED MORTAR | \$1,900.00 | WPRL |
| | 4. ADD MEDIA ROOM OPTION ILO BEDROOM 5 | NC | MR |
| | 5. ADD SINGLE LITE DOORS TO STUDY | \$1,200.00 | MR |
| | 6. ALARM TRIM | \$1,500.00 | LKW |
| | 7. MUSIC SYSTEM PER DIAGRAM | \$1,500.00 | LKW |
| | 8. SURROUND SOUND AT MEDIA ROOM-TRUNK LINES PER DIAGRAM | \$700.00 | MR |
| | 9. WIRE FOR LIGHTED GLASS FRONT DOORS AT KITCHEN NEXT TO OVEN | \$300.00 | MR |
| | 10. UNDER AND OVER CABINET LIGHTING AT KITCHEN | \$975.00 | MR |
| | 11. ADD 110 AND CABLE OVER FIREPLACE- LINKED TO DVD PLAYER | \$300.00 | MR |
| | 12. AT FAMILY ROOM PER DIAGRAM | | |
| | 13. ADD PHONE AND CABLE TO STUDY/ SALES OFFICE PER DIAGRAM | \$300.00 | MR |
| | 14. ADD 4 CAN LIGHTS TO STUDY PER DIAGRAM | \$975.00 | MR |
| | 15. ADD 4 CAN LIGHTS TO FAMILY ROOM PER DIAGRAM | \$975.00 | MR |
| | 16. SPINDLES TO BE SQUARE WOOD W/ SQUARE NEWEL POSTS | \$4,005.00 | MR |
| | 17. UPGRADE TEXAS IRON FRONT DOOR | \$450.00 | PRL |
| | 18. UPGRADE 3 KITCHEN CABINETS | \$3,000.00 | PRL |
| | 19. GLASS DOOR UPPERS NEXT TO OVEN | \$300.00 | MR |
| | 20. BUMP UP AND OUT AT COOKTOP | STD | |
| | 21. ADD DRAWER BASE UNDER COOKTOP | \$325.00 | PRL |
| | 22. 1.5" FLAT EDGE GRP 3 GRANITE AT KITCHEN COUNTERTOP | \$1,665.00 | PRL |
| | 23. DECO GRP 1 TILE AT ENTIRE KITCHEN BACKSPLASH | \$695.00 | PRL |
| | 24. UPGRADE ORB KITCHEN FAUCET | \$50.00 | PRL |
| | 25. UPGRADE PRESTIGE STAINLESS APPLIANCES | \$2,400.00 | PRL |
| | 26. ADD PRESTIGE STAINLESS FRENCH DOOR REFRIGERATOR | \$3,300.00 | PRL |
| | 27. UPGRADE ORB COMMONWEALTH HARDWARE | \$1,500.00 | PRL |
| | 28. UPGRADE ORB BRANTFORD PLUMBING PACKAGE | \$1,500.00 | PRL |
| | 29. UPGRADE ORB LIGHTING PACKAGE | \$700.00 | PURCH/SC |
| | 30. *****CONTINUED NEXT PAGE***** | | |

*Changes must be submitted with a \$25.00 processing fee per item if submitted after 7 days from contract date.

TOTAL: \$43,515.00

IMPORTANT! THIS CHANGE ORDER IS NOT BINDING UNTIL ACCEPTED BY K. HOVNANIAN OF HOUSTON II, L.L.C.

DATE: _____

CHECK #: _____

Interior Design: SUZY ADAMS Date: 8/13/2018 APPRVD: LKW

Purchaser(s) _____ Date _____

Signature: _____ Date _____

Salesperson: _____ Date _____

Seller's Acceptance: _____ Date _____

Purchasers hereby request, subject to Seller's acceptance, the following changes in the plans and specifications relating to the property above, said plans and specifications which have already been agreed upon between the Purchasers and Sellers. Purchasers agree to pay the Seller, at the time Change Order is submitted, the price for each item change shown. Purchasers agree that if for any reason they fail to complete the purchase, all money collected for the above changes will be **RETAINED BY THE SELLER** unless implementation of change has not begun, in which case, the full amount of the charge collected for the change (where implementation has not begun) will be refunded less a minimum of 10% Processing fee for all upgrades.



INTERIOR DESIGN CHANGE REQUEST

CHANGE ORDER IS VALID ONLY IF COMPLETED WITHIN SEVEN (7) DAYS OF CONTRACT DATE

| | | | |
|----------------|---------------------------------------|-------------------|----------------|
| | Color Group: CRYSTAL | Plan #: | N 311 AQ |
| Community: | LAKES OF BELLA TERRA 220 MODEL | Sub/Job #: | 220-501 |
| New Address: | 12115 ORZANO LANE | L/B/S | 38/1/32 |
| Contract Date: | Date/Req. 8/13/2017 | Const Status Date | MODEL |

| Revision Date | Description of Changes | Cost of Change | |
|---------------|--|--------------------|--------------|
| | | Price | Price Source |
| | 1. TOTAL FROM PAGE 1 OF CHANGE ORDER | \$43,515.00 | |
| 02/13/17 | 2. UPGRADE 3 CABINETS AT MASTER BATH | \$800.00 | PRL |
| | 3. ALL MASTER BATH CABINETS TO BE 36" HEIGHT | \$450.00 | MR |
| | 4. 1/5" EDGE GRP 3 GRANITE AT MASTER BATH COUNTERTOPS | \$842.00 | PRL |
| | 5. W/ SQUARE WHITE UNDERMOUNT SINKS | | |
| | 6. OFFSET GROUP 3 WALL TILE AT MASTER BATH PER DIAGRAM | \$600.00 | PRL |
| | 7. DECO GROUP 5 WALL TILE AT MASTER BATH PER DIAGRAM | \$2,325.00 | PRL |
| | 8. DECO GRP 5 LINER AT MASTER BATH PER DIAGRAM | \$275.00 | PRL |
| | 9. FRAMED MIRRORS AT MASTER BATH AND POWDER | STD | |
| | 10. UPGRADE 3 CABINETS AT HALL BATHS 2 AND 3 | \$1,300.00 | PRL |
| | 11. STANDARD HONED MARBLE COUNTERTOP AT HALL BATH 2 | STD | |
| | 12. OFFSET GRP 3 WALL TILE AT HALL BATH 2 PER DIAGRAM | \$480.00 | PRL |
| | 13. DECO GRP 7 ACCENT AT HALL BATH 2 WALL TILE PER DIAGRAM | \$135.00 | PRL |
| | 14. 3/4" GRP 1 VIATERA COUNTERTOP AT HALL BATH 2 | \$1,316.00 | PRL |
| | 15. W/ SQUARE WHITE UNDERMOUNT SINKS | | |
| | 16. DECO GRP 2 WALL TILE AT HALL BATH 3 | \$1,400.00 | PRL |
| | 17. DECO GRP 2 ACCENT AT HALL BATH 3 WALL TILE PER DIAGRAM | INCL w/16 | PRL |
| | 18. ADD DECO GRP 1 WALL TILE AT POWDER BATH PER DIAGRAM | \$2,600.00 | PRL |
| | 19. ADD DECO GRP 5 LINER ACCENT AT POWDER RM WALLS PER DIAGRAM | \$700.00 | PRL |
| | 20. DECO GRP 5 TILE AT FIREPLACE PER DIAGRAM | \$1,150.00 | PRL |
| | 21. SPECIALTY 4" X 4" MANTLE AT FIREPLACE PER DIAGRAM | \$395.00 | MR |
| | 22. UPGRADE G CARPET | \$6,696.00 | PRL |
| | 23. UPGRADE NOMINAL 1/2" 7# PAD (cc=\$661) | \$892.00 | PRL |
| | 24. INTERIOR PAINT PER DIAGRAM | INCL | |
| | 25. ADD BOARD AND BATTEN WALLS AT DINING PER DIAGRAM | \$2,310.00 | MR |
| | 26. ADD UPGRADE D CALIMESA 55 GRAPHITE OAK WOOD FLOORING | \$2,475.00 | MR |
| | 27. AT MASTER BEDROOM CEILING INSIDE TRAY PER DIAGRAM | | |
| | 28. CALL FOR FLOORING SELECTION | | |
| | 29. *****CONTINUED NEXT PAGE***** | | |
| | 30. | | |

*Changes must be submitted with a \$25.00 processing fee per item if submitted after 7 days from contract date.

TOTAL: \$70,656.00

IMPORTANT! THIS CHANGE ORDER IS NOT BINDING UNTIL ACCEPTED BY K. HOVNANIAN OF HOUSTON II, L.L.C.

DATE: _____

CHECK #: _____

Interior Design: SUZY ADAMS Date: 8/13/2018 APPRVD: LKW

Purchaser(s) Signature: _____ Date _____

Salesperson: _____ Date _____

Seller's Acceptance: _____ Date _____

Purchasers hereby request, subject to Seller's acceptance, the following changes in the plans and specifications relating to the property above, said plans and specifications which have already been agreed upon between the Purchasers and Sellers. Purchasers agree to pay the Seller, at the time Change Order is submitted, the price for each item change shown. Purchasers agree that if for any reason they fail to complete the purchase, all money collected for the above changes will be **RETAINED BY THE SELLER** unless implementation of change has not begun, in which case, the full amount of the charge collected for the change (where implementation has not begun) will be refunded less a minimum of 10% Processing fee for all upgrades.



INTERIOR DESIGN CHANGE REQUEST

CHANGE ORDER IS VALID ONLY IF COMPLETED WITHIN SEVEN (7) DAYS OF CONTRACT DATE

| | | | |
|----------------|---------------------------------------|-------------------|----------------|
| | Color Group: CRYSTAL | Plan #: | N 311 AQ |
| Community: | LAKES OF BELLA TERRA 220 MODEL | Sub/Job #: | 220-501 |
| New Address: | 12115 ORZANO LANE | L/B/S | 38/1/32 |
| Contract Date: | Date/Req. 8/3/2017 | Const Status Date | MODEL |

| Revision Date | Description of Changes | | Cost of Change | |
|---------------|------------------------|--|--------------------|--------------|
| | | | Price | Price Source |
| | 1. | TOTAL FROM PAGE 2 OF CHANGE ORDER | \$70,656.00 | |
| 02/13/17 | 2. | GRP 8 TILE FLOORING-OFFSET 70/30 AT FOLLOWING AREAS: | | |
| | 3. | FOYER | \$1,060.00 | PRL |
| | 4. | HALL #1 (EXT. ENTRY) | \$4,480.00 | PRL |
| | 5. | FAMILY ROOM | \$5,070.00 | PRL |
| | 6. | HALL #2 TO MASTER | \$550.00 | PRL |
| | 7. | KITCHEN/BREAKFAST | \$3,700.00 | PRL |
| | 8. | HALL TO GARAGE | \$1,300.00 | PRL |
| | 9. | SUNROOM | \$1,530.00 | PRL |
| | 10. | UTILITY ROOM | \$560.00 | PRL |
| | 11. | POWDER ROOM | \$240.00 | PRL |
| | 12. | GRP 3 TILE FLOORING - OFFSET AT THE FOLLOWING AREAS: | | |
| | 13. | MASTER BATHROOM | \$1,270.00 | PRL |
| | 14. | HALL BATH 2 | \$790.00 | PRL |
| | 15. | HALL BATH 3 | \$630.00 | PRL |
| 03/16/17 | 16. | PAINT ALL WALLS IN STUDY/ SALES OFFICE PPG PROVENCE 453-4 | | |
| | 17. | PAINT CEILING AND ALL TRIM IN SALES OFFICE COMMERCIAL WHITE | | |
| 03/30/17 | 18. | GRP 7 DECO AT MASTER BATH MUD SET SHOWER FLOOR | \$540.00 | PRL |
| 04/03/17 | 19. | FIREPIT @ PATIO PER JOHN VOGEL | \$1,975.00 | MR |
| 08/13/18 | 20. | PRICE REVISION PER M.R. PG 1 ITEMS 4,5,8,9,10,11, 13,14,15,16&19 | | |
| | 21. | PRICE REVISION PER M.R. PG 2 ITEMS 3,21,25 & 26 | | |
| | 22. | PRICE REVISION PER M.R. PG 3 ITEM 19 | | |
| | 23. | PER DM PREP FOR OUTDOOR KITCHEN - | \$975.00 | MR |
| | 24. | GAS, WATER, DRAIN ROUGH IN | | |
| | 25. | | | |
| | 26. | | | |
| | 27. | | | |
| | 28. | | | |
| | 29. | | | |
| | 30. | | | |

*Changes must be submitted with a \$25.00 processing fee per item if submitted after 7 days from contract date.

TOTAL: \$95,326.00

IMPORTANT! THIS CHANGE ORDER IS NOT BINDING UNTIL ACCEPTED BY K. HOVNANIAN OF HOUSTON II, L.L.C.

DATE: _____

CHECK #: _____

Interior Design: SUZY ADAMS Date: 8/13/2018 APPRVD: LKW

Purchaser(s) Signature: _____ Date: _____

Salesperson: _____ Date: _____

Seller's Acceptance: _____ Date: _____

Purchasers hereby request, subject to Seller's acceptance, the following changes in the plans and specifications relating to the property above, said plans and specifications which have already been agreed upon between the Purchasers and Sellers. Purchasers agree to pay the Seller, at the time Change Order is submitted, the price for each item change shown. Purchasers agree that if for any reason they fail to complete the purchase, all money collected for the above changes will be **RETAINED BY THE SELLER** unless implementation of change has not begun, in which case, the full amount of the charge collected for the change (where implementation has not begun) will be refunded less a minimum of 10% Processing fee for all upgrades.



INTERIOR DESIGN CHANGE REQUEST

CHANGE ORDER IS VALID ONLY IF COMPLETED WITHIN SEVEN (7) DAYS OF CONTRACT DATE

| | | | |
|----------------|---------------------------------------|-------------------|----------------|
| | Color Group: CRYSTAL | Plan #: | N 311 AQ |
| Community: | LAKES OF BELLA TERRA 220 MODEL | Sub/Job #: | 220-501 |
| New Address: | 12115 ORZANO LANE | L/B/S | 38/1/32 |
| Contract Date: | Date/Req. | Const Status Date | |

| Revision Date | Description of Changes | | Cost of Change | |
|---------------|------------------------|-----------------------------------|--------------------|--------------|
| | | | Price | Price Source |
| | 1. | TOTAL FROM PAGE 3 OF CHANGE ORDER | \$95,326.00 | |
| | 2. | | | |
| | 3. | | | |
| | 4. | | | |
| | 5. | | | |
| | 6. | | | |
| | 7. | | | |
| | 8. | | | |
| | 9. | | | |
| | 10. | | | |
| | 11. | | | |
| | 12. | | | |
| | 13. | | | |
| | 14. | | | |
| | 15. | | | |
| | 16. | | | |
| | 17. | | | |
| | 18. | | | |
| | 19. | | | |
| | 20. | | | |
| | 21. | | | |
| | 22. | | | |
| | 23. | | | |
| | 24. | | | |
| | 25. | | | |
| | 26. | | | |
| | 27. | | | |
| | 28. | | | |
| | 29. | | | |
| | 30. | | | |

*Changes must be submitted with a \$25.00 processing fee per item if submitted after 7 days from contract date.

TOTAL: \$95,326.00

IMPORTANT! THIS CHANGE ORDER IS NOT BINDING UNTIL ACCEPTED BY K. HOVNANIAN OF HOUSTON II, L.L.C.

DATE: _____

CHECK #: _____

Interior Design: SUZY ADAMS Date: 8/13/2018 APPRVD: LKW

Purchaser(s) Signature: _____ Date: _____

Salesperson: _____ Date: _____

Seller's Acceptance: _____ Date: _____

Purchasers hereby request, subject to Seller's acceptance, the following changes in the plans and specifications relating to the property above, said plans and specifications which have already been agreed upon between the Purchasers and Sellers. Purchasers agree to pay the Seller, at the time Change Order is submitted, the price for each item change shown. Purchasers agree that if for any reason they fail to complete the purchase, all money collected for the above changes will be **RETAINED BY THE SELLER** unless implementation of change has not begun, in which case, the full amount of the charge collected for the change (where implementation has not begun) will be refunded less a minimum of 10% Processing fee for all upgrades.



INTERIOR DESIGN CHANGE REQUEST

CHANGE ORDER IS VALID ONLY IF COMPLETED WITHIN SEVEN (7) DAYS OF CONTRACT DATE

| | | | |
|----------------|---------------------------------------|-------------------|----------------|
| | Color Group: CRYSTAL | Plan #: | N 311 AQ |
| Community: | LAKES OF BELLA TERRA 220 MODEL | Sub/Job #: | 220-501 |
| New Address: | 12115 ORZANO LANE | L/B/S | 38/1/32 |
| Contract Date: | Date/Req. | Const Status Date | |

| Revision Date | Description of Changes | | Cost of Change | |
|---------------|------------------------|-----------------------------------|--------------------|--------------|
| | | | Price | Price Source |
| | 1. | TOTAL FROM PAGE 4 OF CHANGE ORDER | \$95,326.00 | |
| | 2. | | | |
| | 3. | | | |
| | 4. | | | |
| | 5. | | | |
| | 6. | | | |
| | 7. | | | |
| | 8. | | | |
| | 9. | | | |
| | 10. | | | |
| | 11. | | | |
| | 12. | | | |
| | 13. | | | |
| | 14. | | | |
| | 15. | | | |
| | 16. | | | |
| | 17. | | | |
| | 18. | | | |
| | 19. | | | |
| | 20. | | | |
| | 21. | | | |
| | 22. | | | |
| | 23. | | | |
| | 24. | | | |
| | 25. | | | |
| | 26. | | | |
| | 27. | | | |
| | 28. | | | |
| | 29. | | | |
| | 30. | | | |

*Changes must be submitted with a \$25.00 processing fee per item if submitted after 7 days from contract date.

TOTAL: \$95,326.00

IMPORTANT! THIS CHANGE ORDER IS NOT BINDING UNTIL ACCEPTED BY K. HOVNANIAN OF HOUSTON II, L.L.C.

DATE: _____

CHECK #: _____

Interior Design: SUZY ADAMS Date: 8/13/2018 APPRVD: LKW

Purchaser(s) Signature: _____ Date: _____

Salesperson: _____ Date: _____

Seller's Acceptance: _____ Date: _____

Purchasers hereby request, subject to Seller's acceptance, the following changes in the plans and specifications relating to the property above, said plans and specifications which have already been agreed upon between the Purchasers and Sellers. Purchasers agree to pay the Seller, at the time Change Order is submitted, the price for each item change shown. Purchasers agree that if for any reason they fail to complete the purchase, all money collected for the above changes will be **RETAINED BY THE SELLER** unless implementation of change has not begun, in which case, the full amount of the charge collected for the change (where implementation has not begun) will be refunded less a minimum of 10% Processing fee for all upgrades.



INTERIOR DESIGN CHANGE REQUEST

CHANGE ORDER IS VALID ONLY IF COMPLETED WITHIN SEVEN (7) DAYS OF CONTRACT DATE

| | | | |
|----------------|---------------------------------------|-------------------|----------------|
| | Color Group: CRYSTAL | Plan #: | N 311 AQ |
| Community: | LAKES OF BELLA TERRA 220 MODEL | Sub/Job #: | 220-501 |
| New Address: | 12115 ORZANO LANE | L/B/S | 38/1/32 |
| Contract Date: | Date/Req. | Const Status Date | |

| Revision Date | Description of Changes | Cost of Change | |
|---------------|-----------------------------------|--------------------|--------------|
| | | Price | Price Source |
| 1. | TOTAL FROM PAGE 5 OF CHANGE ORDER | \$95,326.00 | |
| 2. | | | |
| 3. | | | |
| 4. | | | |
| 5. | | | |
| 6. | | | |
| 7. | | | |
| 8. | | | |
| 9. | | | |
| 10. | | | |
| 11. | | | |
| 12. | | | |
| 13. | | | |
| 14. | | | |
| 15. | | | |
| 16. | | | |
| 17. | | | |
| 18. | | | |
| 19. | | | |
| 20. | | | |
| 21. | | | |
| 22. | | | |
| 23. | | | |
| 24. | | | |
| 25. | | | |
| 26. | | | |
| 27. | | | |
| 28. | | | |
| 29. | | | |
| 30. | | | |

*Changes must be submitted with a \$25.00 processing fee per item if submitted after 7 days from contract date.

TOTAL: \$95,326.00

IMPORTANT! THIS CHANGE ORDER IS NOT BINDING UNTIL ACCEPTED BY K. HOVNANIAN OF HOUSTON II, L.L.C.

DATE: _____

CHECK #: _____

Interior Design: SUZY ADAMS Date: 8/13/2018 APPRVD: LKW

Purchaser(s) Signature: _____ Date: _____

Salesperson: _____ Date: _____

Seller's Acceptance: _____ Date: _____

Purchasers hereby request, subject to Seller's acceptance, the following changes in the plans and specifications relating to the property above, said plans and specifications which have already been agreed upon between the Purchasers and Sellers. Purchasers agree to pay the Seller, at the time Change Order is submitted, the price for each item change shown. Purchasers agree that if for any reason they fail to complete the purchase, all money collected for the above changes will be **RETAINED BY THE SELLER** unless implementation of change has not begun, in which case, the full amount of the charge collected for the change (where implementation has not begun) will be refunded less a minimum of 10% Processing fee for all upgrades.



FIRST FLOOR

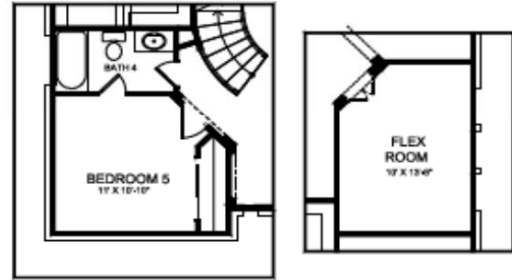

FIRST FLOOR OPTIONS

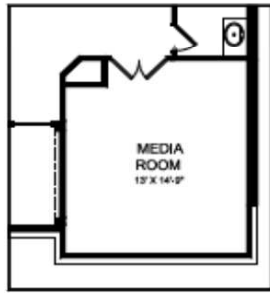

SECOND FLOOR OPTION

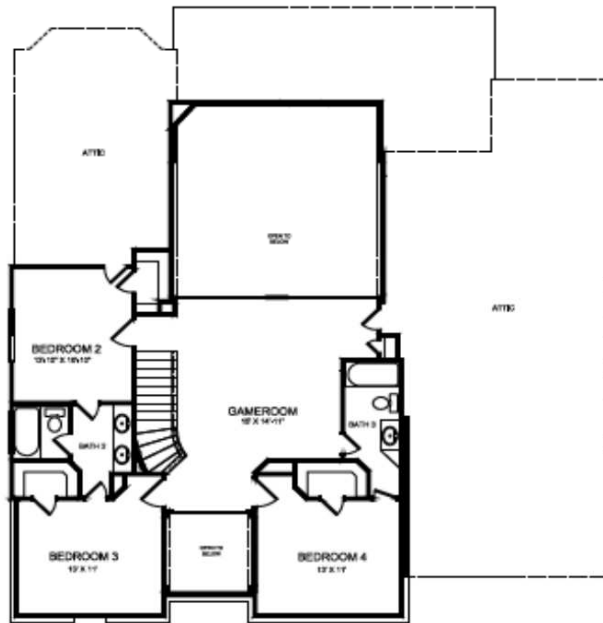

SECOND FLOOR

FIND YOUR NEW HOME AT khov.com

K Hovnanian® Homes. Prices, plans, dimensions, features, specifications, materials, and availability of homes or communities are subject to change without notice or obligation. 6/22/16

POSTED SD

Approved:

Date:

Community:

New Address:

Contract Date:

| | | | | | | | |
|--------------|--------------------------------|-------------------|----------|------------|-----------------------|---------|------------------|
| Color Group: | CRYSTAL | Plan #: | N 311 AQ | Brick: | BORAL SHELTERED BLUFF | | |
| | LAKES OF BELLA TERRA 220 MODEL | Sub/Job #: | 220-501 | Accent: | BORAL SONOMA WHITE | | |
| | 12115 ORZANO LANE | | L/B/S | 38/1/32 | Mortar: | WHITE | |
| Date/Req. | 8/13/2018 | Const Status Date | MODEL | Ext.Paint: | OYSTER SHELL PPG | Trim: | OYSTER SHELL PPG |
| | | | | Shutter: | BLACK | Gutter: | OYSTER SHELL PPG |

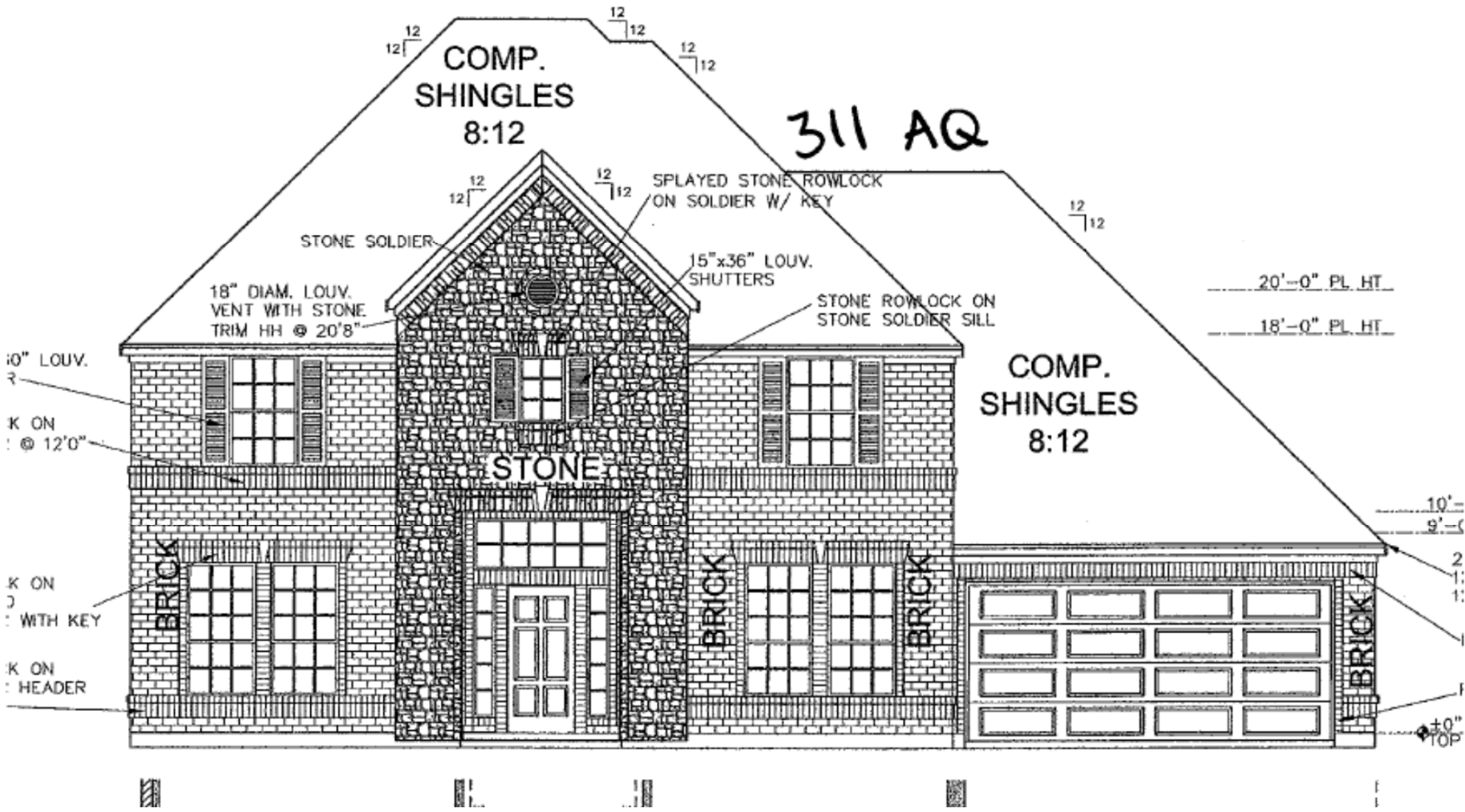

INTERIOR DESIGN COLOR SELECTION SHEET

PURCHASER HAS SEVEN (7) DAYS FROM DATE OF CONTRACT TO SELECT ALL APPLICABLE ITEMS ON THIS SELECTION SHEET

| | | | |
|----------------|---------------------------------------|----------------------------|--|
| | Color Group: CRYSTAL | Plan #: N 311 AQ | |
| Community: | LAKES OF BELLA TERRA 220 MODEL | Sub/Job #: 220-501 | |
| New Address: | 12115 ORZANO LANE | L/B/S: 38/1/32 | |
| Contract Date: | Date/Req. 8/13/18 | Const Status: MODEL | |

| | EXTERIOR SELECTIONS | PRICE |
|---|---|---------------------------------------|
| Brick Color: | BORAL SHELTERED BLUFF | STD |
| Accent Stone/Brick: (See Attached Diagram) | BORAL SONOMA WHITE | UPG - GRP 1 |
| Mortar: | WHITE | UPGRADE |
| Exterior Paint: | PPG OYSTER SHELL | STD |
| Trim Color: | PPG OYSTER SHELL | STD |
| Front Door/Shutter (If Applicable): | SHUTTERS- BLACK SEYBRO DIAMOND 607 REEDED DOOR | STD SHUTTER UPG DOOR |
| Gutter Color: | PPG OYSTER SHELL | STD |

| | KITCHEN SELECTIONS | |
|--|---|----------------------------------|
| Cabinets: | BCI DAKOTA FEATHERSTONE PAINT- BUMP UP AND OUT AT COOKTOP- DRAWER BASE UNDER COOKTOP- LIGHTED GLASS DOORS AT UPPERS NEXT TO OVEN | UPG 3 +UPGRADES |
| Countertop: | 1.5" FLAT EDGE COLD SPRING GRANITE | GRP 3 |
| Backsplash Selection: | Style/Color: DT RITTENHOUSE K175 GLOSS BISCUIT IN BRICK PATTERN | DECO GRP 1 |
| | Tile Size: 3X6 Grout: CANVAS | |
| Backsplash Accent: (See attached Diagram) | Style/Color: N/A | |
| | Tile Size: | |
| Sink Color: | 8" STAINLESS UNDERMOUNT Faucet Fixtures: Arbor Classic ORB 1-Handle Faucet w/ Pull Out Spray Model 7594ORB | UPGRADES |
| Appliances: | PRESTIGE STAINLESS W/ PRESTIGE STAINLESS FRENCH DOOR REFRIGERATOR | UPGRADES |

| | MISCELLANEOUS SELECTIONS | |
|------------------------------------|--------------------------|----------------|
| Door Hardware: | COMMONWEALTH ORB | UPGRADE |
| Bath Hardware / Plumbing Fixtures: | BRANTFORD ORB | UPGRADE |
| Light Package: | TRINITY ORB | UPGRADE |
| Fans: | ORB | UPGRADE |
| Glass Block: | | N/A |

| | | | |
|-------------------------|-------------------|------------------------|----------------------|
| Interior Design: | SUZY ADAMS | Date: 8/13/2018 | Approved: LKW |
| Purchaser(s) Signature: | | | Date |
| Salesperson: | | | Date |

Certain manufactured and all natural materials may vary substantially in color and appearance from any samples or other homes constructed using the same materials. These variations in color and appearance may even occur within the same shipment or lot. Examples of items where such differences can occur include mortar, brick, stone, front doors, cabinets, floor tile, countertops and stair railings. As a result, K. Hovnanian of Houston II, L.L.C. cannot guarantee that such materials will match exactly with what you have been shown, or may have seen, in samples, in other homes or in other locations.

K. Hovnanian of Houston II, L.L.C. reserves the right to disallow, at its sole discretion, any selection made or requested by any Purchaser. Once the selection form has been completed, signed and dated by the Purchaser, the selections noted on the form are final and cannot be changed by Purchaser. Changes may be made by K. Hovnanian of Houston II, L.L.C., at its sole discretion, when accompanied by a written request by Purchaser to make the change, along with and a non-refundable processing fee of \$25.00.

ALL PLANS, SPECIFICATIONS, AND SELECTIONS ARE SUBJECT TO CHANGE BY K. HOVNANIAN OF HOUSTON II, L.L.C. WITHOUT NOTICE

INTERIOR DESIGN COLOR SELECTION SHEET

PURCHASER HAS SEVEN (7) DAYS FROM DATE OF CONTRACT TO SELECT ALL APPLICABLE ITEMS ON THIS SELECTION SHEET

| | | | |
|----------------|---------------------------------------|--------------|---------------------------|
| | Color Group: CRYSTAL | Plan #: | N 311 AQ |
| Community: | LAKES OF BELLA TERRA 220 MODEL | | Sub/Job #: 220-501 |
| New Address: | 12115 ORZANO LANE | | L/B/S: 38/1/32 |
| Contract Date: | Date/Req. 8/13/18 | Const Status | MODEL |

| MASTER BATH SELECTIONS | | | | PRICE |
|--|--|--|---------------|--|
| Cabinets: | 36" BCI DAKOTA FEATHERSTONE | | | UPGRADE 3+36" |
| Vanity Top: | 1.5" FLAT EDGE COLDSRING GRANITE W/ SQUARE UNDERMOUNT BOWL | | | GRP 3+ EDGE OFFSET GRP 3/ DECO 5 |
| Tub/Shower Surround: | Style/ Color: | DT LINDEN POINT LP20 BEIGE/ DT DA17 LIMESTONE FUSION CRÈME LARGE CHEVRON HONED- PER DIAGRAM | | DECO 5 |
| | Tile Size: | 12X24 HORIZ OFFSET/ 22X12 SHEET | Grout: CANVAS | |
| Tub/Shower Accent Selection: (See attached diagram) | Style/ Color: | AMT UJ6R BRONZE 1/2X12 PENCIL LINER PER DIAGRAM | | DECO 5 |
| | MIRROR FRAME | 808320 | | |

| BATH 2 SELECTIONS | | | | PRICE |
|--|----------------------------|--|---------------|---------------|
| Cabinets: | BCI DAKOTA ESPRESSO | | | UPGRADE 3 |
| Vanity Top: | STANDARD 1.5" HONED MARBLE | | | STD |
| Tub/Shower Surround: | Style/ Color: | DT LINDEN POINT LP20 BEIGE | | GRP 3+PATTERN |
| | Tile Size: | 12X24 OFFSET VERTICAL | Grout: CANVAS | |
| Tub/Shower Accent Selection: (See attached diagram) | Style/ Color: | DT F012 UMBER ILLUMINI 5/8X 5/8" MOSAIC CUT FROM CANVAS PER DIAGRAM | | DECO 7 |
| | Tile Size: | 5/8"X12 VERTICAL BANDS PER DIAGRAM | | |

| BATH 3 SELECTIONS | | | | PRICE |
|--|---|--|---------------|----------------------------|
| Cabinets: | BCI DAKOTA ESPRESSO | | | UPGRADE 3 |
| Vanity Top: | 3/4" VIATERA JUNIPER TRAIL W/ WHITE SQUARE UNDERMT BOWL | | | GRP 1 DECO 2+PATTERN |
| Tub/Shower Surround: | Style/ Color: | DT MODERN DIMENSIONS 0161 GLOSS URBAN PUTTY 4X8 OFFSET | | DECO 2+PATTERN |
| | Tile Size: | 4X8 | Grout: CANVAS | |
| Tub/Shower Accent Selection: (See attached diagram) | Style/ Color: | DT MODERN DIMENSIONS K175 GLOSS BISCUIT 4X12 BAND @ 60" | | DECO 2 |
| | Tile Size: | | | |

Interior Design: **SUZY ADAMS** Date: **8/13/2018** Approved: **LKW**

Purchaser(s) Signature: _____ Date _____

Salesperson: _____ Date _____

Certain manufactured and all natural materials may vary substantially in color and appearance from any samples or other homes constructed using the same materials. These variations in color and appearance may even occur within the same shipment or lot. Examples of items where such differences can occur include mortar, brick, stone, front doors, cabinets, floor tile, countertops and stair railings. As a result, K. Hovnanian of Houston II, L.L.C. cannot guarantee that such materials will match exactly with what you have been shown, or may have seen, in samples, in other homes or in other locations.

K. Hovnanian of Houston II, L.L.C. reserves the right to disallow, at its sole discretion, any selection made or requested by any Purchaser. Once the selection form has been completed, signed and dated by the Purchaser, the selections noted on the form are final and cannot be changed by Purchaser. Changes may be made by K. Hovnanian of Houston II, L.L.C., at its sole discretion, when accompanied by a written request by Purchaser to make the change, along with and a non-refundable processing fee of \$25.00.

ALL PLANS, SPECIFICATIONS, AND SELECTIONS ARE SUBJECT TO CHANGE BY K. HOVNANIAN OF HOUSTON II, L.L.C. WITHOUT NOTICE

INTERIOR DESIGN COLOR SELECTION SHEET

PURCHASER HAS SEVEN (7) DAYS FROM DATE OF CONTRACT TO SELECT ALL APPLICABLE ITEMS ON THIS SELECTION SHEET

| | Color Group: | CRYSTAL | Plan #: | N 311 AQ |
|----------------------|---------------------------------------|--|--------------|------------|
| Community: | LAKES OF BELLA TERRA 220 MODEL | | | Sub/Job #: |
| New Address: | 12115 ORZANO LANE | | | L/B/S |
| Contract Date: | Date/Req. | 8/13/18 | Const Status | MODEL |
| POWDER ROOM | | | | PRICE |
| FRAME MIRROR | 808320 | | | STD |
| | | | | |
| | Style/ Color: | DT RITTENHOUSE K175 GLOSS BISCUIT IN BRICK PATTERN PER DIAGRAM- 48" TO FLOOR | | DECO GRP 1 |
| WALL TILE | Tile Size: | 3X6 OFFSET | Grout: | CANVAS |
| | Style/ Color: | AMT UJ6R 1/2X12 BRONZE PENCIL LINER PER DIAGRAM | | DECO 5 |
| WALL TILE DECO | Tile Size: | | | |
| FIREPLACE SELECTIONS | | | | |
| | Style/ Color | DA17 LIMESTONE FUSION CREME LARGE CHEVRON HONED SURROUND 63" FROM FLOOR- W/ 4" SQUARE MANTLE PER | | DECO 5 |
| Fireplace Surround | Tile Size: | 22X12 | Grout: | CANVAS |
| CARPET SELECTIONS | | | | |
| Carpet Selection: | Color: | 959 FLINT ROCK | | UPGRADE G |
| | Style: | HUNTERS TRACE | Upgrade: | G |
| Pad Selection: | Style: | NOMINAL 1/2" 7.5# PAD | | UPGRADE |

Interior Design: SUZY ADAMS Date: 8/13/2018 Approved: LKW

Purchaser(s) Signature: _____ Date _____

Salesperson: _____ Date _____

Certain manufactured and all natural materials may vary substantially in color and appearance from any samples or other homes constructed using the same materials. These variations in color and appearance may even occur within the same shipment or lot. Examples of items where such differences can occur include mortar, brick, stone, front doors, cabinets, floor tile, countertops and stair railings. As a result, K. Hovnanian of Houston II, L.L.C. cannot guarantee that such materials will match exactly with what you have been shown, or may have seen, in samples, in other homes or in other locations.

K. Hovnanian of Houston II, L.L.C. reserves the right to disallow, at its sole discretion, any selection made or requested by any Purchaser. Once the selection form has been completed, signed and dated by the Purchaser, the selections noted on the form are final and cannot be changed by Purchaser. Changes may be made by K. Hovnanian of Houston II, L.L.C., at its sole discretion, when accompanied by a written request by Purchaser to make the change, along with and a non-refundable processing fee of \$25.00.

ALL PLANS, SPECIFICATIONS, AND SELECTIONS ARE SUBJECT TO CHANGE BY K. HOVNANIAN OF HOUSTON II, L.L.C. WITHOUT NOTICE

INTERIOR DESIGN COLOR SELECTION SHEET

PURCHASER HAS SEVEN (7) DAYS FROM DATE OF CONTRACT TO SELECT ALL APPLICABLE ITEMS ON THIS SELECTION SHEET

| | | | |
|----------------|---------------------------------------|--------------|-----------------|
| | Color Group: CRYSTAL | Plan #: | N 311 AQ |
| Community: | LAKES OF BELLA TERRA 220 MODEL | Sub/Job #: | 220-501 |
| New Address: | 12115 ORZANO LANE | L/B/S | 38/1/32 |
| Contract Date: | Date/Req. 8/13/18 | Const Status | MODEL |

| FLOORING SELECTIONS | | | | PRICE |
|--|---------------------|--|----------------------|---|
| | Style/ Color: | DT SEASON WOOD SW02 WINTER SPRUCE OFFSET 70/30 FRONT TO BACK | | GRP 8 + OFFSET |
| Entry (Foyer): | Size (If Appl.): | 6" X 48" | Grout (If Appl.): | 1/16" GROUT LINES EXECUTIVE GRAY #61 |
| | Style/ Color: | DT SEASON WOOD SW02 WINTER SPRUCE OFFSET 70/30 FRONT TO BACK | | GRP 8 + OFFSET |
| Extended Entry (Hall 1): | Size (If Appl.): | 6" X 48" | Grout (If Appl.): | 1/16" GROUT LINES EXECUTIVE GRAY #61 |
| | Style/ Color: | DT SEASON WOOD SW02 WINTER SPRUCE OFFSET 70/30 FRONT TO BACK | | GRP 8 + OFFSET |
| Kitchen/Breakfast: | Size (If Appl.): | 6" X 48" | Grout (If Appl.): | 1/16" GROUT LINES EXECUTIVE GRAY #61 |
| | Style/ Color: | DT SEASON WOOD SW02 WINTER SPRUCE OFFSET 70/30 FRONT TO BACK | | GRP 8 + OFFSET |
| Utility: | Size (If Appl.): | 6" X 48" | Grout (If Appl.): | 1/16" GROUT LINES EXECUTIVE GRAY #61 |
| | Style/ Color: | DT SEASON WOOD SW02 WINTER SPRUCE OFFSET 70/30 FRONT TO BACK | | GRP 8 + OFFSET |
| Powder: | Size (If Appl.): | 6" X 48" | Grout (If Appl.): | 1/16" GROUT LINES EXECUTIVE GRAY #61 |
| | Style/ Color: | DT LINDEN POINT BEIGE LP20 | | GRP 3 + OFFSET |
| Master Bath: | Size (If Appl.): | 12X24 OFFSET FRONT TO BACK | Grout (If Appl.): | CANVAS |
| | Style/ Color: | DT LINDEN POINT BEIGE LP20 | | GRP 3 + OFFSET |
| Bath 2: | Size (If Appl.): | 12X24 OFFSET FRONT TO BACK | Grout (If Appl.): | CANVAS |
| | Style/ Color: | DT LINDEN POINT BEIGE LP20 | | GRP 3 + OFFSET |
| Bath 3: | Size (If Appl.): | 12X24 OFFSET FRONT TO BACK | Grout (If Appl.): | CANVAS |
| FAMILY ROOM, HALL TO GARAGE, HALL 2 and SUNROOM: | Style/ Color: | DT SEASON WOOD SW02 WINTER SPRUCE OFFSET 70/30 FRONT TO BACK | | GRP 8 + OFFSET |
| | Size (If Appl.): | 6" X 48" | Grout (If Appl.): | 1/16" GROUT LINES EXECUTIVE GRAY #61 |
| MUDSET SHOWER FLOOR AT MASTER BATH: | Style/ Color: | EMSER VENTIAN FLAT PEBBLES IVORY MOSAIC | | GRP 7 DECO |
| | Size (If Appl.): | ON 12X12 MESH | Grout (If Appl.): | CANVAS |

Interior Design: **SUZY ADAMS** Date: **8/13/2018** Approved: **LKW**

Purchaser(s) Signature: _____ Date _____

Salesperson: _____ Date _____

Certain manufactured and all natural materials may vary substantially in color and appearance from any samples or other homes constructed using the same materials. These variations in color and appearance may even occur within the same shipment or lot. Examples of items where such differences can occur include mortar, brick, stone, front doors, cabinets, floor tile, countertops and stair railings. As a result, K. Hovnanian of Houston II, L.L.C. cannot guarantee that such materials will match exactly with what you have been shown, or may have seen, in samples, in other homes or in other locations.

K. Hovnanian of Houston II, L.L.C. reserves the right to disallow, at its sole discretion, any selection made or requested by any Purchaser. Once the selection form has been completed, signed and dated by the Purchaser, the selections noted on the form are final and cannot be changed by Purchaser. Changes may be made by K. Hovnanian of Houston II, L.L.C., at its sole discretion, when accompanied by a written request by Purchaser to make the change, along with and a non-refundable processing fee of \$25.00.

ALL PLANS, SPECIFICATIONS, AND SELECTIONS ARE SUBJECT TO CHANGE BY K. HOVNANIAN OF HOUSTON II, L.L.C. WITHOUT NOTICE



NOT TO SCALE - FOR ILLUSTRATION ONLY

| | | | | |
|---------------|---------------------------------------|----------------|------------|-----------------|
| | Color Group: | CRYSTAL | Plan #: | N 311 AQ |
| Community | LAKES OF BELLA TERRA 220 MODEL | | Sub/Job #: | 220-501 |
| New Address | 12115 ORZANO LANE | | L/B/S | 38/1/32 |
| Contract Date | Date/Req. | Date/Req. | 2/13/17 | onst Status |

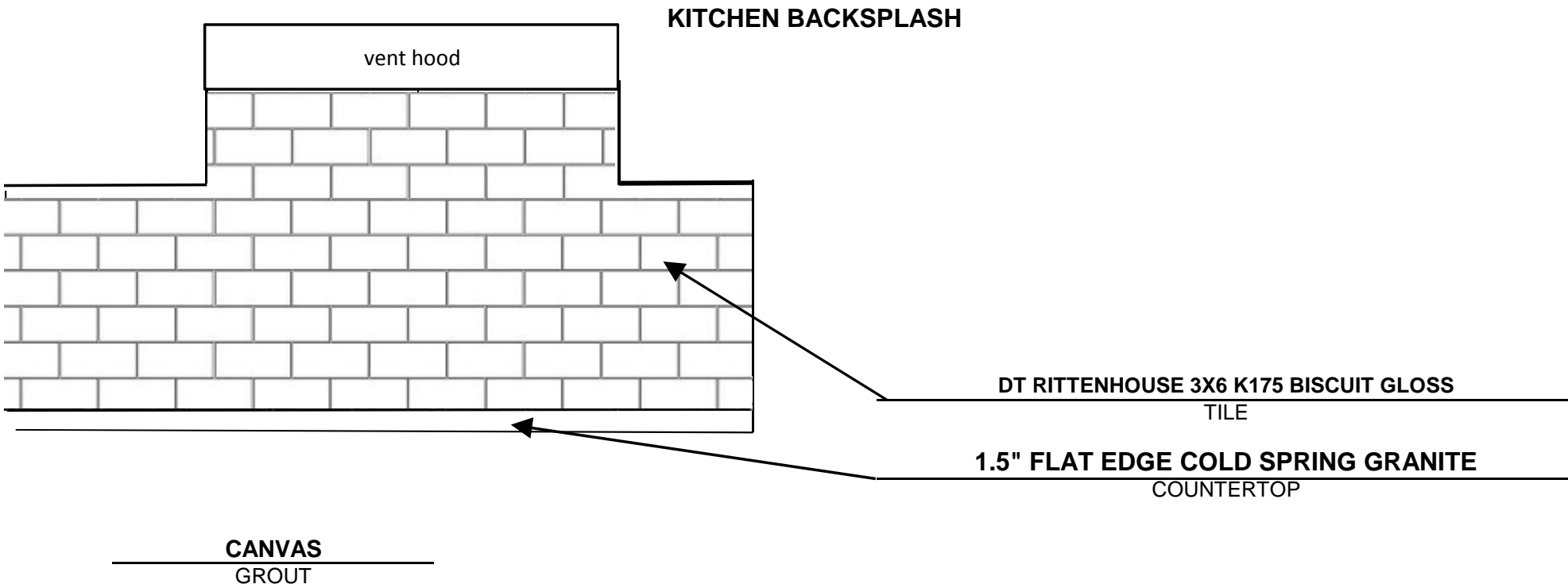

Interior Design: _____ Date: _____ APPRVD: **LKW 2/13/17**



| | | | | |
|---------------|--------------------------------|-----------|------------|-------------|
| | Color Group: | CRYSTAL | Plan #: | N 311 AQ |
| Community | LAKES OF BELLA TERRA 220 MODEL | | Sub/Job #: | 220-501 |
| New Address | 12115 ORZANO LANE | | L/B/S | 38/1/32 |
| Contract Date | Date/Req. | Date/Req. | 2/13/17 | Inst Status |

**MASTER BATH WALL TILE TO CEILING-
AROUND TUB AND SHOWER**

DATE:

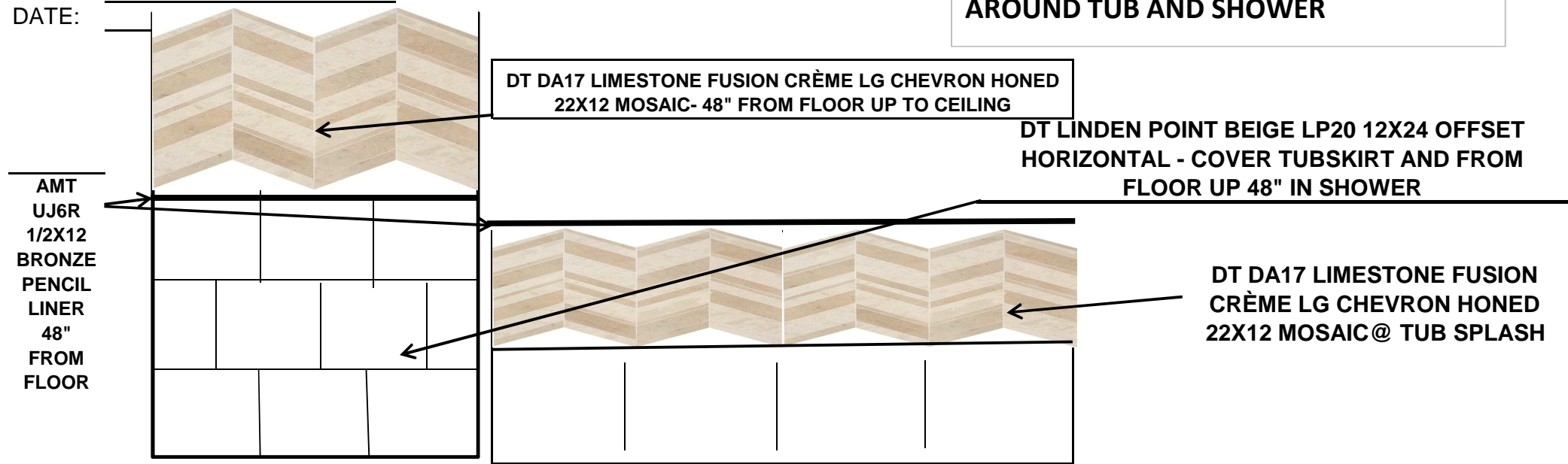

DT DA17 LIMESTONE FUSION CRÈME LG CHEVRON HONED
22X12 MOSAIC- 48" FROM FLOOR UP TO CEILING

DT LINDEN POINT BEIGE LP20 12X24 OFFSET
HORIZONTAL - COVER TUBSKIRT AND FROM
FLOOR UP 48" IN SHOWER

DT DA17 LIMESTONE FUSION
CRÈME LG CHEVRON HONED
22X12 MOSAIC@ TUB SPLASH

AMT
UJ6R
1/2X12
BRONZE
PENCIL
LINER
48"
FROM
FLOOR

CANVAS
GROUT

Interior Design:

Date:

APPRVD:

LKW 2/13/17



| | | | | |
|-------------|--------------------------------|-----------|------------|-------------|
| | Color Group: | CRYSTAL | Plan #: | N 311 AQ |
| Community | LAKES OF BELLA TERRA 220 MODEL | | Sub/Job #: | 220-501 |
| New Address | 12115 ORZANO LANE | | L/B/S | 38/1/32 |
| Contract D | Date/Req. | Date/Req. | 2/13/17 | Inst Status |

HALL BATH 2 WALL TILE

DECO: 5/8X12 STRIPS DT F02 UMBER ILLUMINI 5/8X5/8 CUT FROM MOSAIC

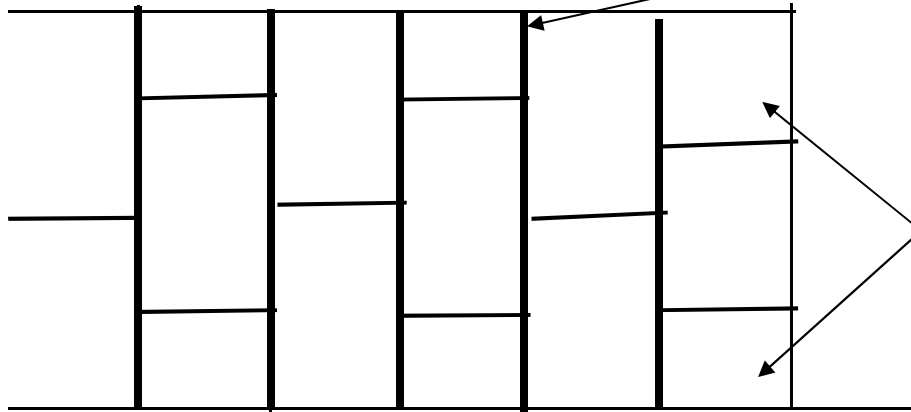

TILE: VERTICAL OFFSET DT LINDEN POINT BEIGE LP20 12X24

CANVAS

GROUT

Interior Design:

Date:

APPRVD:

LKW 2/13/17



a K. Hovnanian Company

Parkwood Builders

a K. Hovnanian Company

| | | | | | |
|-------------|--------------------------------|-----------|---------|-------------|---------|
| | Color Group: | CRYSTAL | Plan #: | N 311 AQ | |
| Community | LAKES OF BELLA TERRA 220 MODEL | | | Sub/Job #: | 220-501 |
| New Address | 12115 ORZANO LANE | | | L/B/S | 38/1/32 |
| Contract D | Date/Req. | Date/Req. | 2/13/17 | Inst Status | |

HALL BATH 3 WALL TILE

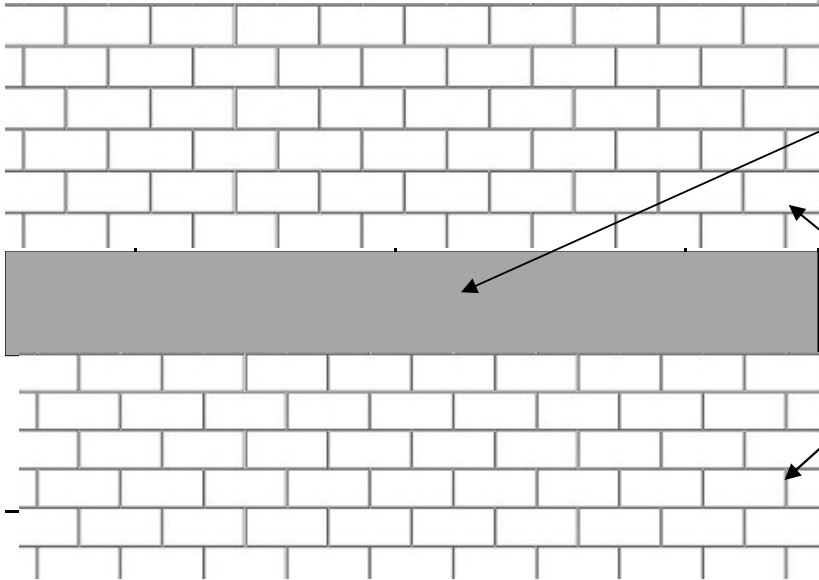

DECO: DT MODERN DIMENSIONS K175 BISCUIT 4X12 @ 60"

TILE: OFFSET DT MODERN DIMENSIONS 0161 GLOSS URBAN PUTTY 4X8

Band to be @ 60" FROM FLOOR

CANVAS
GROUT

Interior Design:

Date:

APPRVD: LKW 2/13/17



| | | | | |
|-------------|--------------------------------|-----------|------------|-------------|
| | Color Group: | CRYSTAL | Plan #: | N 311 AQ |
| Community | LAKES OF BELLA TERRA 220 MODEL | | Sub/Job #: | 220-501 |
| New Address | 12115 ORZANO LANE | | L/B/S | 38/1/32 |
| Contract D | Date/Req. | Date/Req. | 2/13/17 | Inst Status |

FIRST FLOOR POWDER ROOM WALLS

AMT UJ6R 1/2X12 BRONZE PENCIL LINER

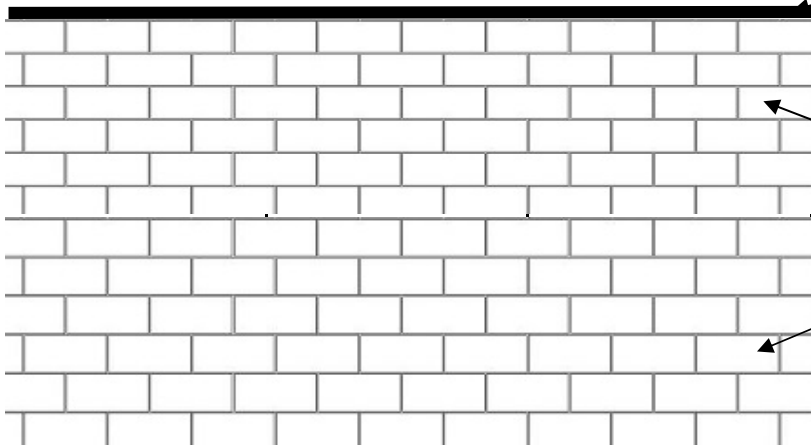

DT RITTENHOUSE 3X6 K175 GLOSS BISCUIT 48"
TO FLOOR
TILE

CANVAS
GROUT

Interior Design: _____

Date: _____

APPRVD: **LKW 2/13/17**

| | | |
|-------------|---------------------------------------|---------------------------|
| | Color Group: CRYSTAL | Plan #: N 311 AQ |
| Community | LAKES OF BELLA TERRA 220 MODEL | Sub/Job #: 220-501 |
| New Address | 12115 ORZANO LANE | L/B/S 38/1/32 |
| Contract D | Date/Req. | Date/Req. |
| | 2/13/17 | onst Status |

FIREPLACE

DT DA17 FUSION CRÈME LG CHEVRON
HONED 22X12 MOSAIC 63" FROM FLOOR
AND CORNER TO CORNER

ADD 110 AND CABLE ABOVE
FIREBOX @63" FROM FLOOR

**BUILD 4"X4" SQUARE "MANTLE "
SHELF @63" CORNER TO CORNER
PAINT PPG OYSTER SHELL**

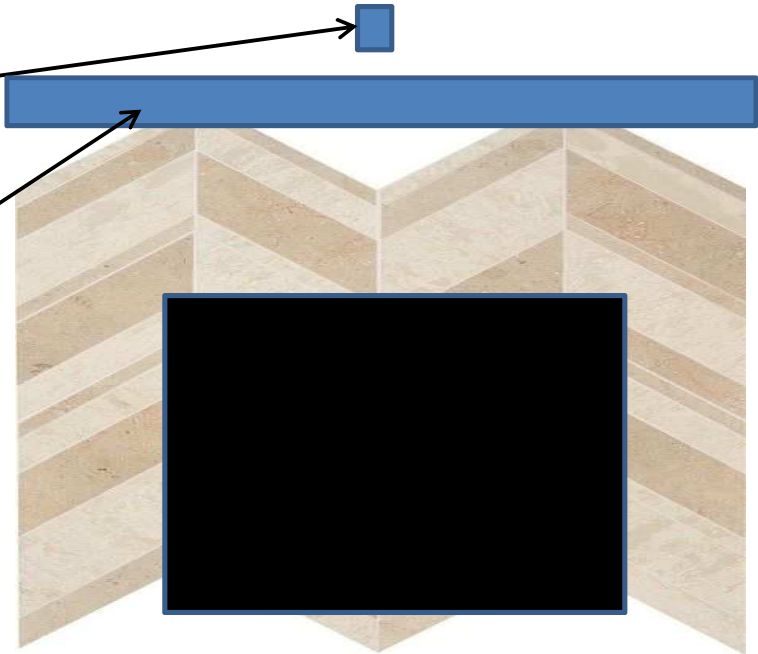

CANVAS
GROUT

Date:

APPRVD:

LKW 2/13/17



5 OF BELLA
TERRA



DOOR OPTIONS

INTERIOR PAINT

* ALL CEILING & COSETS
COMMERCIAL
WHITE UNLESS
NOTED

(A) PPS MOCHA
LS201109/05

(B) PPS OYSTER
SHELL 416-5

* ALL TRIM (B)
3 DOORS UNLESS NOTED

MATE FINISH (CEILING
TOO)

WEDIA

ROOM

SEE

DIAGRAM

net

© 2011 Jovnanian Homes, Inc. All rights reserved.
This document is the property of Jovnanian Homes, Inc. and is to be used only for the project and location specified.
No part of this document may be reproduced without the written permission of Jovnanian Homes, Inc.

| | | | | | |
|---------------|--------------------------------|-----------|---------|-------------|---------|
| | Color Group: | CRYSTAL | Plan #: | N 311 AQ | |
| Community | LAKES OF BELLA TERRA 220 MODEL | | | Sub/Job #: | 220-501 |
| New Address | 12115 ORZANO LANE | | | L/B/S | 38/1/32 |
| Contract Date | Date/Req. | Date/Req. | 2/13/17 | Inst Status | |

DINING ROOM WALLS- BOARD AND BATTEN- 3 WALLS

CEILING TO BE PAINTED COMMERCIAL WHITE

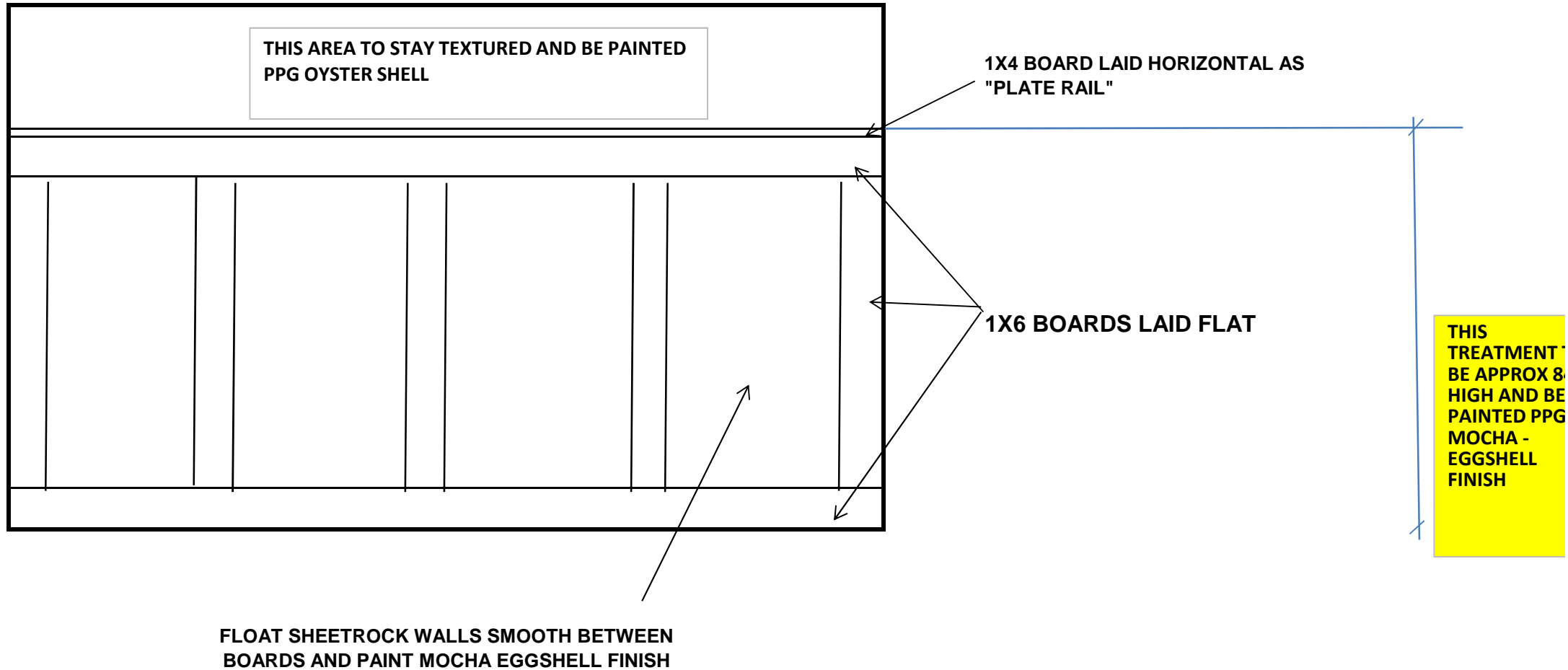

TO
4"

LAKES OF BELLA TERRA

12115 ORZANO LANE

MASTER BEDROOM CEILING

14
2/14/17

WOOD FLOORING
UPGRADE D
CALIFORNIA
55 GRAPHITE
OAK

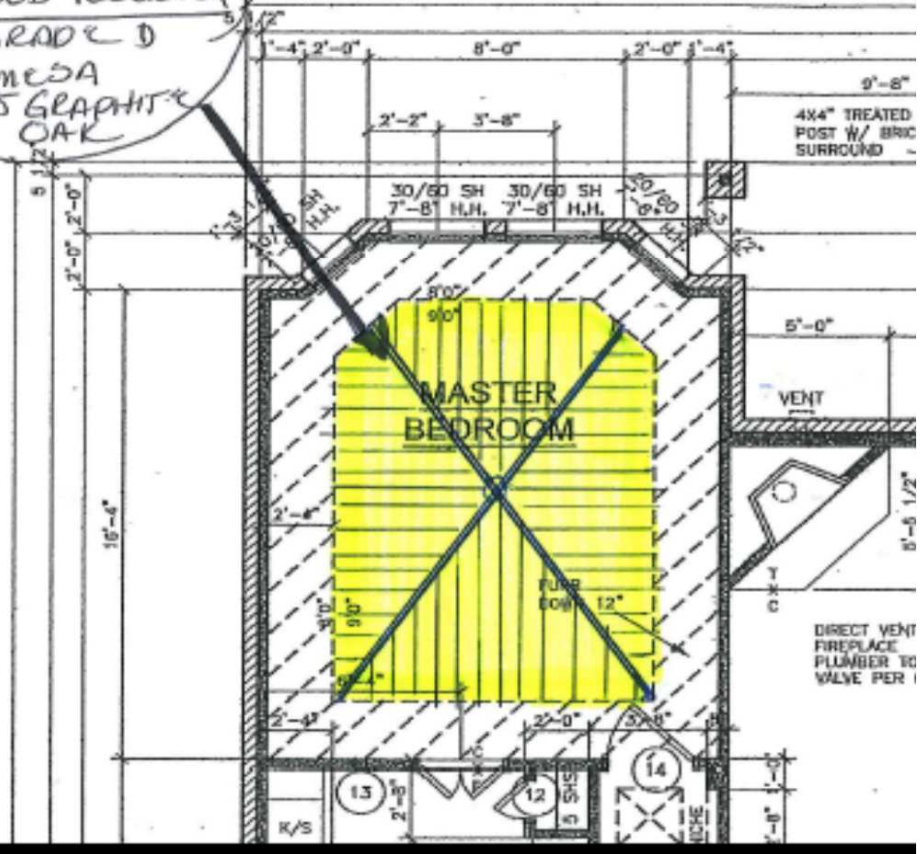



NOTE: PICTURES ARE MEANT AS A GENERAL REPRESENTATION. SELECTIONS MAY VARY DUE TO AVAILABILITY.