

# Spec

70 Paradise Drive  
Coldspring, TX. 77331

Paradise Cove

## DRAWING INDEX

|          |                     |
|----------|---------------------|
|          | COVER               |
| 1 OF 10  | GENERAL NOTES       |
| 2 OF 10  | SITE PLAN           |
| 3 OF 10  | FLOOR PLAN          |
| 4 OF 10  | DIMENSION PLAN      |
| 5 OF 10  | ELECTRICAL PLAN     |
| 6 OF 10  | FORM SET PLAN       |
| 7 OF 10  | INTERIOR ELEVATIONS |
| 8 OF 10  | EXTERIOR ELEVATIONS |
| 9 OF 10  | EXTERIOR ELEVATIONS |
| 10 OF 10 | ROOF PLAN           |

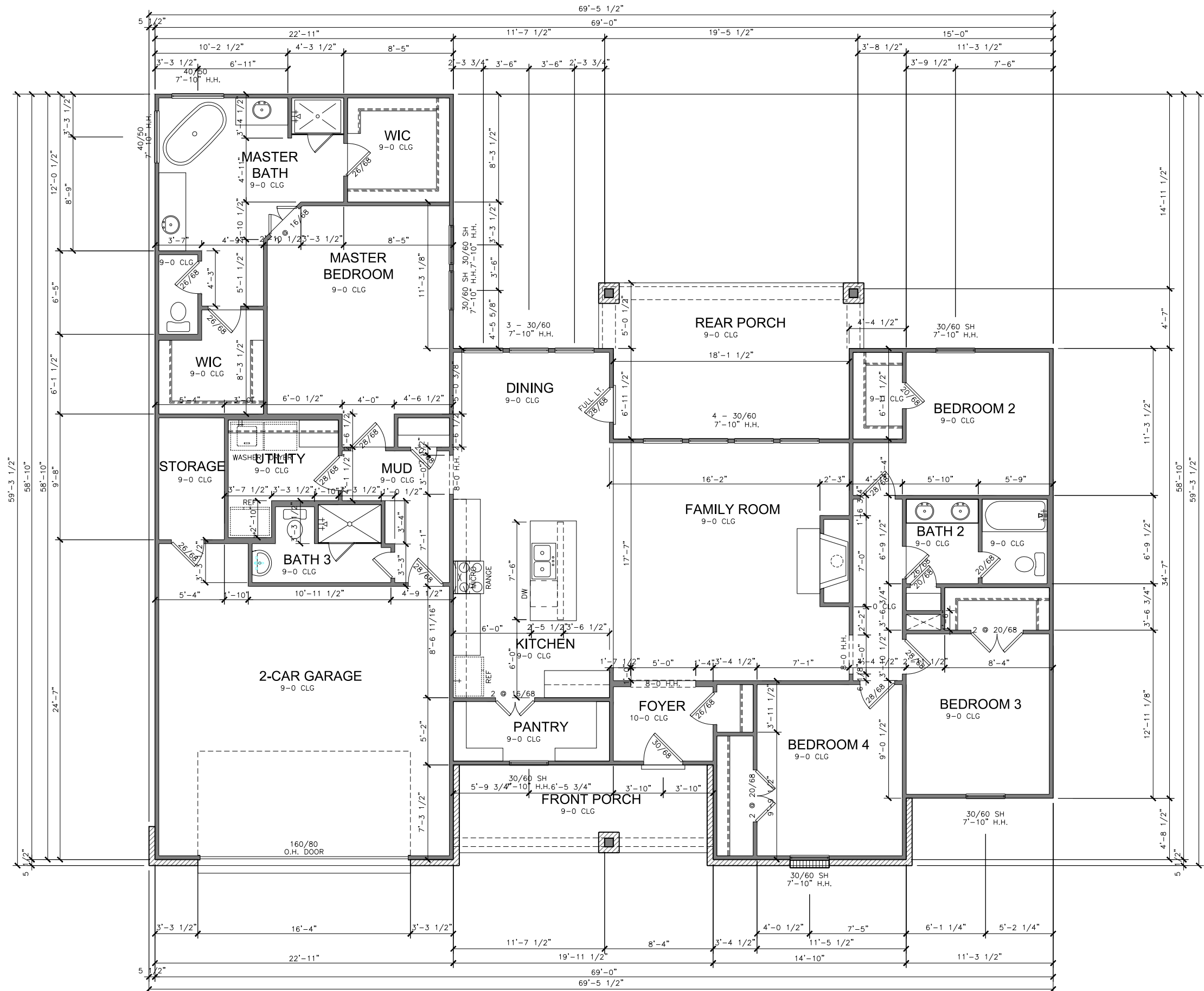

The measurements, dimensions, and other specifications, shown on this document, are guidelines for construction use only. The actual specifications of the finished structure may vary. This document may not be relied on as a representation of what the completed structure will look like.

| REVISIONS |          |
|-----------|----------|
| △         | 07/26/23 |
| △         |          |
| △         |          |
| △         |          |
| △         |          |



|             |   |
|-------------|---|
| <b>Spec</b> | 70 Paradise Drive<br>Coldspring, TX. 77331<br>Paradise Cove |
|             | <b>2263</b>   |
| DATE:       | 07/12/23  |
| JOB NO.:    |   |
| SCALE:      | 1/8"=1'-0"  |
| SHEET NAME: | DIMENSION   |
| SHEET NO.   | 4 OF 10   |