

This property IS NOT located in the 100 year flood plain & is in insurance rate map zone X, as per map 48231C 8565L dated 06-18-07

SCALE: 1" = 20'

LEGEND
 U.E.—UTILITY EASEMENT
 A.E.—AERIAL EASEMENT
 B.L.—BUILDING LINE
 W.L.E.—WATER LINE EASEMENT

R.O.W.—RIGHT OF WAY
 I.R.—IRON ROD
 //—WOOD FENCE

AMENDED PLAT OF WOODLAND PINES
 SECTION 4, BLOCK 4 / FILM CODE NO. 598127, H.C.M.R.

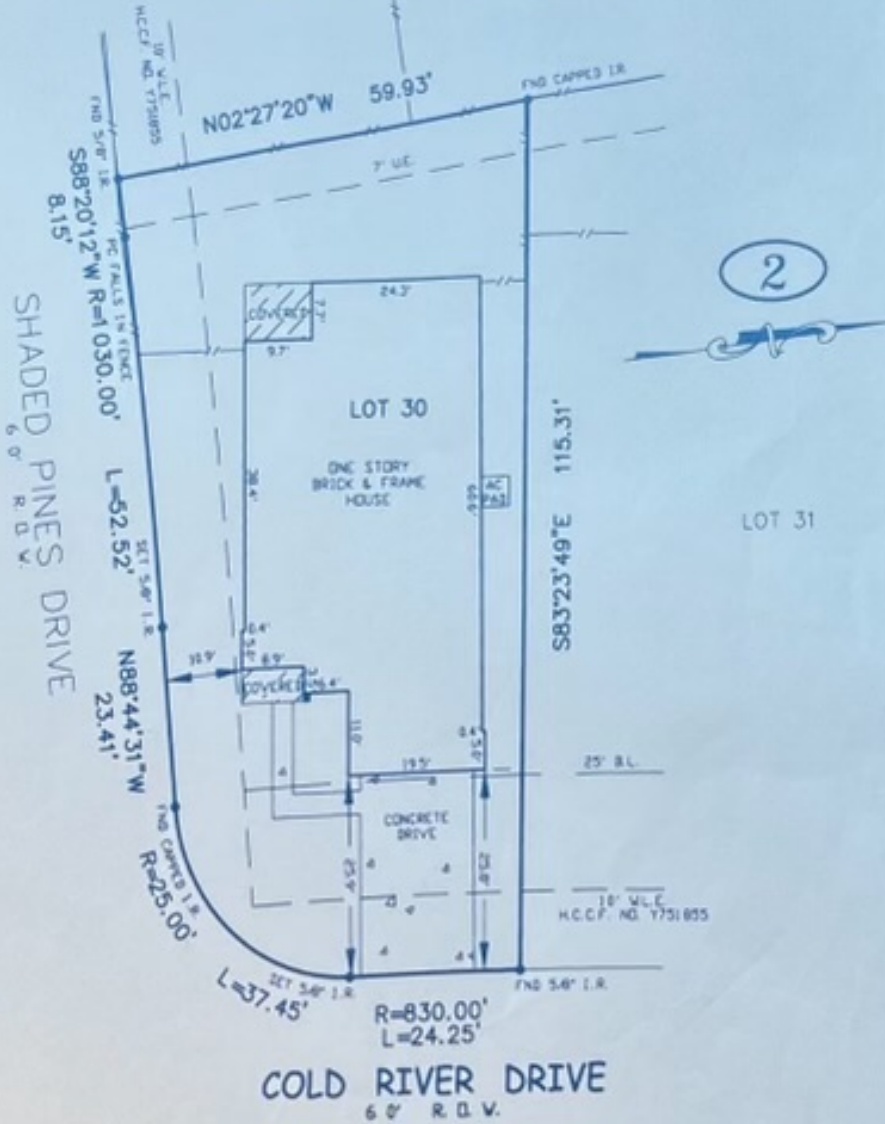

I HEREBY CERTIFY THAT THE PLAT HEREON CORRECTLY REPRESENTS THE RESULTS OF AN ACTUAL SURVEY MADE ON THE GROUND UNDER MY DIRECTION AND THAT THERE ARE NO ENCROACHMENTS EXCEPT AS SHOWN.

DATE 9-21-09

[Signature]
 REGISTERED PROFESSIONAL LAND SURVEYOR
 IN THE STATE OF TEXAS



NOTES

- 1) BASIS FOR BEARINGS: ASSUMED AS PLATTED
- 2) DISTANCES SHOWN ARE GROUND DISTANCES
- 3) ALL ABSTRACTING DONE BY TITLE COMPANY
- 4) SURVEY BASED ON BEST OF EVIDENCE FOUND
- 5) HOUSTON LIGHTING & POWER COMPANY AGREEMENT PER H.C.C.F. NO. 20060864277

THIS CERTIFICATION IS REVOKED AND THIS SURVEY IS NULL AND VOID IF THIS DOCUMENT IS ALTERED IN ANY MANNER, USED OR RELIES UPON BY ANY ONE OTHER THAN THE PARTIES ADDRESSED BELOW, OR DOES NOT BEAR AN ORIGINAL SIGNATURE AND SEAL OF THE SURVEYOR.

LOT(S)	30	BLOCK	2	SUBDIVISION	WOODLAND PINES	SECTION	7	
RECORDATION	FILM CODE NO. 607023 OF THE H.C.M.R.				COUNTY	HARRIS	STATE	TEXAS
ADDRESS	1934 COLD RIVER DRIVE		CITY	HUMBLE	ZIP CODE	77396	LENDER	WELLS FARGO BANK, N.A.
PURCHASER	LEDIA M. MOTA		TITLE COMPANY	BRENDAN GOWING		G.F. NO.	09-09-10269	
FIELDED BY:	MS	09-31-09	ARROW SURVEYING				JOB NO.	09-09-021
DRAWN BY:	LR	09-16-09	P.O. BOX 410 PEARLAND, TEXAS 77588				REVISION:	
CHECKED BY:	MN	09-21-09	(281) 412-2284 FAX(281) 412-2314					