

NOTES:

- 1 Building Setback Lines and other Restrictive Covenants recorded in Cabinet K, Sheet 104 of the Map Records of Montgomery County and M C C F. No. 9833009
2. Service Utility Easement 5 feet wide, being 2 1/2 feet on each side of underground service lines, extending from the surface of the ground downward by instrument recorded under M C C F. No. 9833009

PROPERTY ADDRESS:
 #39 Carmel Court
 Montgomery, Texas, 77356

SURVEY FOR: THOMAS S. STRICKLAND and BETTY STRICKLAND

BEING LOT 7, in BLOCK 1 of BENTWATER, SECTION SIXTY EIGHT, a subdivision in Montgomery County, Texas, according to the map or plat thereof, recorded in Cabinet K, Sheet 104, of the Map Records of Montgomery

Thomas G. Robinson

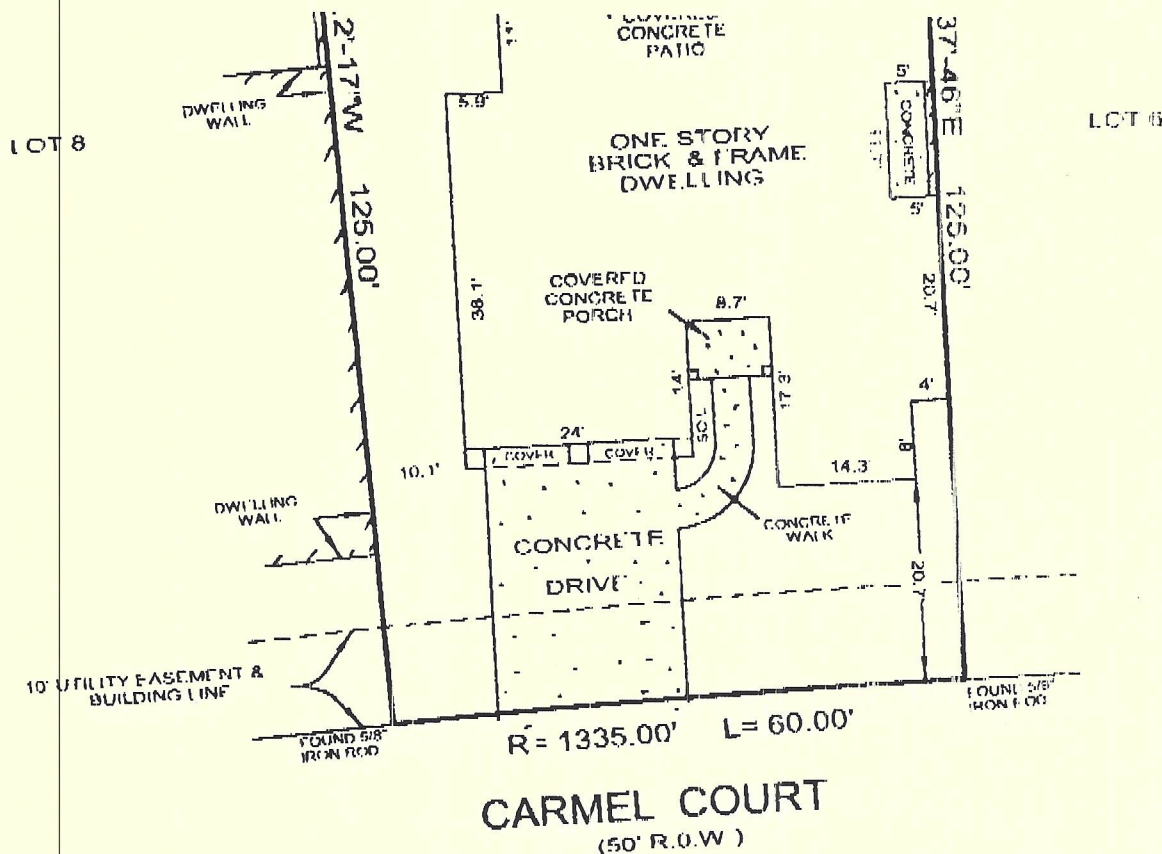

NOTES.

- 1 Building Setback Lines and other Restrictive Covenants recorded in Cabinet K, Sheet 104 of the Map Records of Montgomery County and M.C.C.F. No. 9833009.
- 2 Service Utility Easement 5 feet wide, being 2 1/2 feet on each side of underground service lines, extending from the surface of the ground downward by instrument recorded under M.C.C.F. No. 9833009.

PROPERTY ADDRESS:
 #39 Carmel Court
 Montgomery, Texas, 77356

SURVEY FOR: THOMAS S. STRICKLAND and
 BETTY STRICKLAND

BEING: LOT 7, in BLOCK 1 of BENTWATER, SECTION SIXTY EIGHT, a subdivision in Montgomery County, Texas, according to the map or plat thereof, recorded in Cabinet K, Sheet 104, of the Map Records of Montgomery County, Texas.

**Thomas G. Robinson
 Surveyor, Inc.**

P.O. BOX 11097
 SPRING, TEXAS 77391-1097
 PHONE (713) 376-8211
 FAX (713) 376-8295

Scale: 1" = 20'

I, Thomas G. Robinson, certify that this survey was performed under my supervision on October 13, 1999, that there were no encroachments except as shown, that this survey conforms to T.S.P.S. Standards for a Category 1a, Condition III Survey, and that subject property is NOT in the 100 Year Flood Plain, and is in Zone "X" on F.I.R.M. Map # 48339C 0195 E dated December 19, 1996. This certifies only to easements and building lines shown on the recorded subdivision plat and on Commitment - GF# 99406367 of Stewart Title Company dated June 21, 1999.

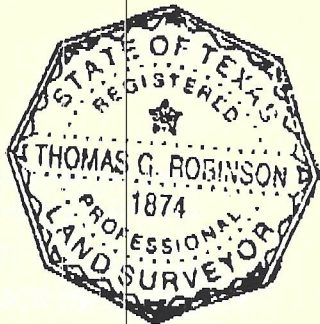

Thomas G. Robinson

 Thomas G. Robinson, R.P.L.S. #1874

JOB #18592