

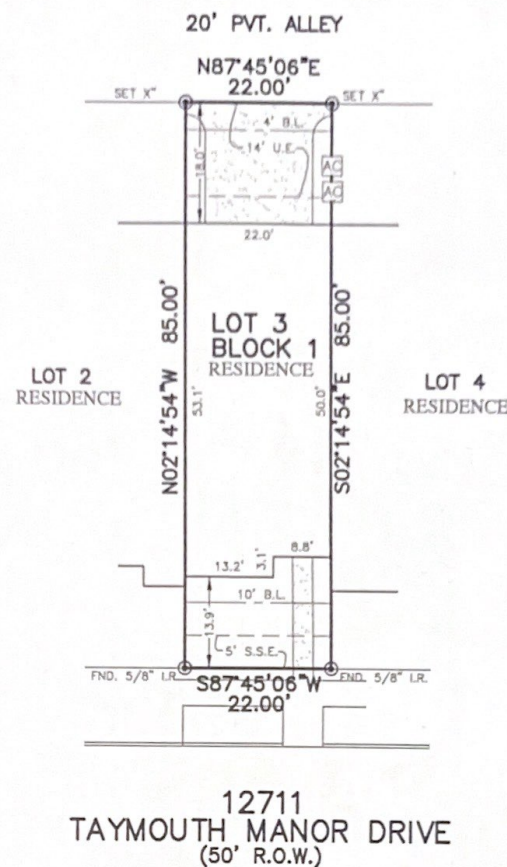

PLAT WORK	B.L. BUILDING LINE	T.O.F. TOP OF FORM	U.V.E. UNOBSTRUCTED VISIBILITY EASEMENT
PROPERTY LINE	B.L.(FL) FRONT LOAD BUILDING LINE	U.E. UTILITY EASEMENT	M.A.C.C.E. MAINTENANCE & ACCESS EASEMENT
BUILDING LINE	B.L.(D) FRONT IN BUILDING LINE	W.L.E. WATER LINE EASEMENT	A.C.C.E. ACCESS EASEMENT
EASEMENT	B.L.(C) 3 CAR BUILDING LINE	STW.S.E. STORM SEWER EASEMENT	A.B.E. AERIAL EASEMENT
WOODEN FENCE	G.B.L. GARAGE BUILDING LINE	S.S.E. SANITARY SEWER EASEMENT	D.R. DRAINAGE EASEMENT
WROUGHT IRON FENCE	(B.O.) BUILDER GUIDELINES	R.O.W. RIGHT-OF-WAY	B.E. ELECTRIC EASEMENT
CHAIN LINK FENCE	P.F. FINISHED FLOOR	P.A.E. PRIVATE ACCESS EASEMENT	W.V. WATER VALVE
OVERHEAD ELECTRIC	EXT. EXTENDED	P.U.E. PRIVATE UTILITY EASEMENT	F.H. FIRE HYDRANT
	PROP. PROPOSED	PVT. PRIVATE	W.V. WATER VALVE
	ELEV. ELEVATION	I.R. IRON ROD	W.M. WATER METER
		FND. FOUND	I.F. IRON PIPE
			P.P. POWER POLE

SIGN & DATE  
*[Signature]*  
 3/12/2021



PLAT OF SURVEY  
 SCALE: 1" = 20'

- NOTES:
1. ALL BEARINGS SHOWN HEREON ARE BASED ON THE RECORDED PLAT.
  2. ALLPOINTS LAND SURVEY, INC. IS NOT LIABLE FOR ANY DAMAGES DUE TO INFORMATION NOT PROVIDED TO SURVEYOR OR BUILDER PLACING ANY IMPROVEMENTS WITHIN A BUILDING LINE OR EASEMENT.
  3. SUBJECT TO APPLICABLE RESTRICTIVE COVENANTS LISTED IN ITEM 1, SCHEDULE "B" OF TITLE COMMITMENT ISSUED BY STEWART TITLE GUARANTY UNDER G.F. No 1120064.
  4. ALL SET RODS ARE 5/8" I.R. WITH YELLOW CAP MARKED "ALLPOINTS SURVEY."

FOR: LYDIA M. VIGIL  
 ADDRESS: 12711 TAYMOUTH MANOR DRIVE  
 BY: CP  
 ALLPOINTS JOB#: HM219636  
 G.F.: 1120064  
 JOB:

LOT 3, BLOCK 1,  
 BALMORAL, SECTION 19,  
 FILM CODE NO. 690621, MAP/PLAT RECORDS,  
 HARRIS COUNTY, TEXAS



I HEREBY CERTIFY THAT THIS PLAT REPRESENTS THE RESULTS OF A SURVEY MADE ON THE GROUND, ON THE 21ST DAY OF JANUARY, 2021.

*Henry M. Santos*

FLOOD ZONE: X  
 COMMUNITY PANEL:  
 48201C0505M  
 EFFECTIVE DATE: 6/9/2014  
 LOMR: DATE:  
 THIS INFORMATION IS BASED ON GRAPHIC PLOTTING. WE DO NOT ASSUME RESPONSIBILITY FOR EXACT DETERMINATION.

©2021, ALLPOINTS LAND SURVEY, INC. All Rights Reserved.