

SURVEYING COMPANY

12345 JONES ROAD FUTURE DEVELOPMENT
SUITE 270
HOUSTON, TEXAS 77070

(281) 955-2772

FND 5/8" IR N06°58'25"E 0.30
SAPPHIRE 13.21
FND 5/8" IR 542°00'51"E 41.91
FND 5/8" IR 358°06'15"W 1.29

Harmon Anderson & Jo Ann McDougal

*Jo Ann McDougal
Harmon Anderson*

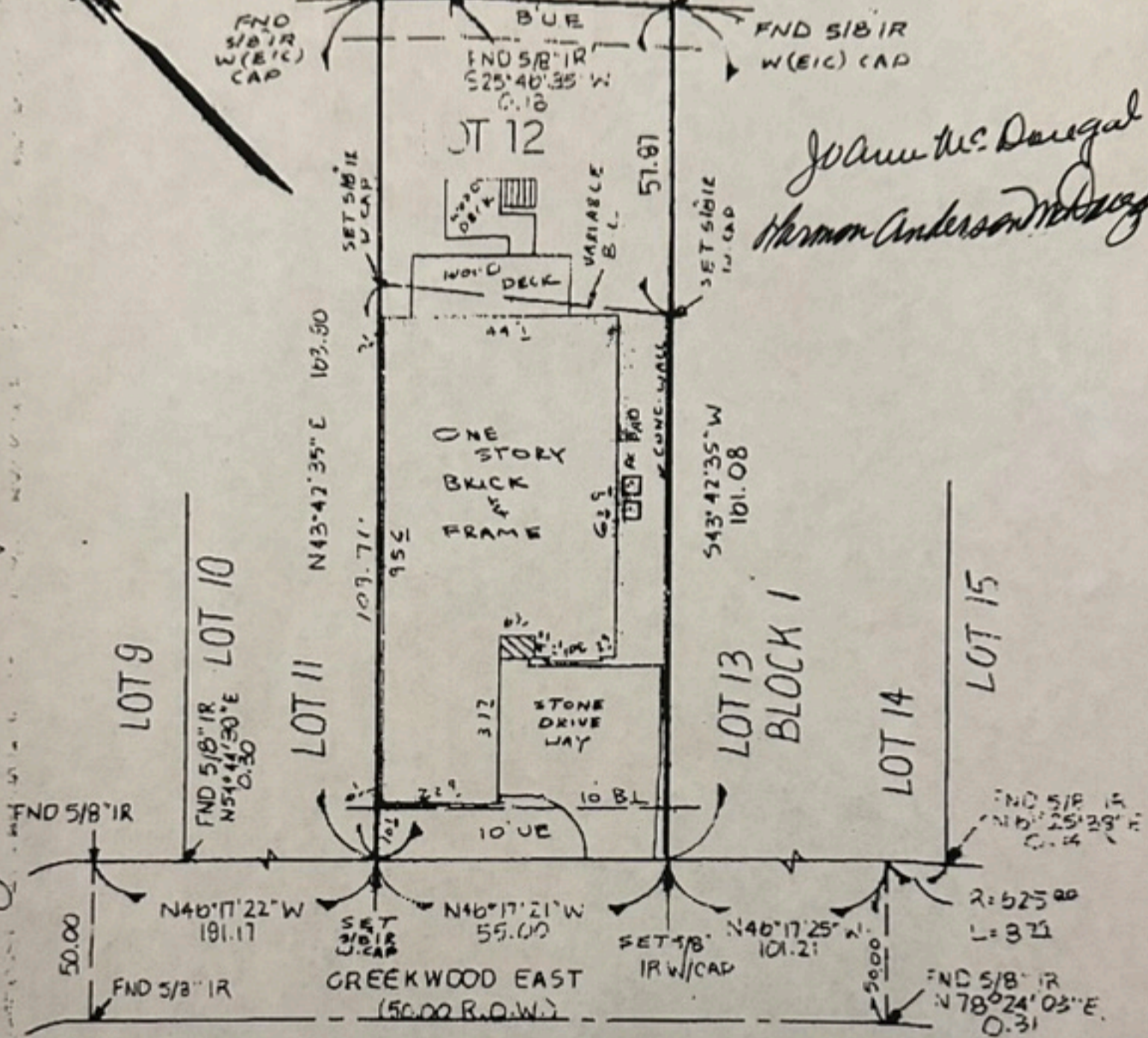

SUBJECT TO:

- RESTRICTIVE COVENANTS RECORDED UNDER CP #9420825, 9445216 & 2000097722
- Survey is valid only if print has original seal and signature of surveyor present on it. Declaration is made to original purchaser of this survey. It is not transferable to additional purchasers or subsequent owners.

100 Year Fixed Plain
Zone X In Out
Community Panel No.
4804830-215F
Effective Date 12-19-96
Job No. 01-563-7
Scale 1" = 30'
Date 7/25/2001

Purchaser HARMON ANDERSON & JO ANN MCDUGAL
Address 222 CREEKWOOD EAST
Lot 12 Block _____ Section 30
Survey _____
Area _____
Subdivision MONTGOMERY
CAB. CO. SHEET 189, A MAP _____
MONTGOMERY County, Texas. Records _____

I, CRAIG A LANEY, a Registered Professional Land Surveyor in the State of Texas, do hereby certify to TALAMO TITLE CO. and PURCHASERS, that based upon information provided by said Title Company under G. P. No. 424-02368, that this survey was this day made under my supervision on the ground of the above described property and the above sketch reflects the findings on the ground of said property at this time and that this Survey conforms to the minimum standards of practice as approved by the Texas Board of Professional Land Surveying. Effective September 1, 1992.

The basis of bearing is N46°17'21" W ALONG THE SOUTHWEST CORNER OF CREEKWOOD EAST DEED RECORDS PLAT

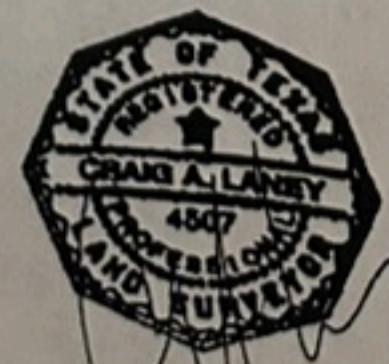

Land Boundary • Topographic Surveying
A Division of Everything in Christ Services, Inc.