

5003 MAYFAIR STREET
BELLAIRE, TEXAS 77401

THIS SURVEY WAS
MADE WITHOUT A
TITLE REPORT.

CITY OF BELLAIRE SURVEY
MARKER NO. 21 1988
DATUM 54.77' TBM IS
NORTH RIM OF MANHOLE
ON N.E. CORNER OF PROPERTY

SURVEYOR HAS MADE NO INVESTIGATION OR INDEPENDENT SEARCH FOR EASEMENTS OF RECORD, ENCUMBRANCES, RESTRICTIVE COVANTS, OR OWNERSHIP TITLE EVIDENCE. SUBSURFACE AND ENVIRONMENTAL CONDITIONS WERE NOT EXAMINED OR CONSIDERED AS A PART OF THIS SURVEY. NO STATEMENT IS MADE CONCERNING THE EXISTENCE OF UNDERGROUND OR OVERHEAD CONTAINERS OR FACILITIES THAT MAY AFFECT THE USE OR DEVELOPMENT OF THIS TRACT ALL BEARINGS AS TO PLAT, DEED, OR ASSUMED. ALL ABSTRACTING BY TITLE COMPANY THIS SURVEY CERTIFIED FOR THIS TRANSACTION ONLY. GRAPHIC PLOTTING ONLY AS TO FLOOD DETERMINATION SUBJECT TO ANY AND ALL RECORDED AND UNRECORDED EASEMENTS SURVEY IS VALID ONLY IF PRINT HAS ORIGINAL SEAL & SIGNATURE OF SURVEYOR

* AS PER ANY AND ALL PLAT © 2003 ZONING ORDINANCE

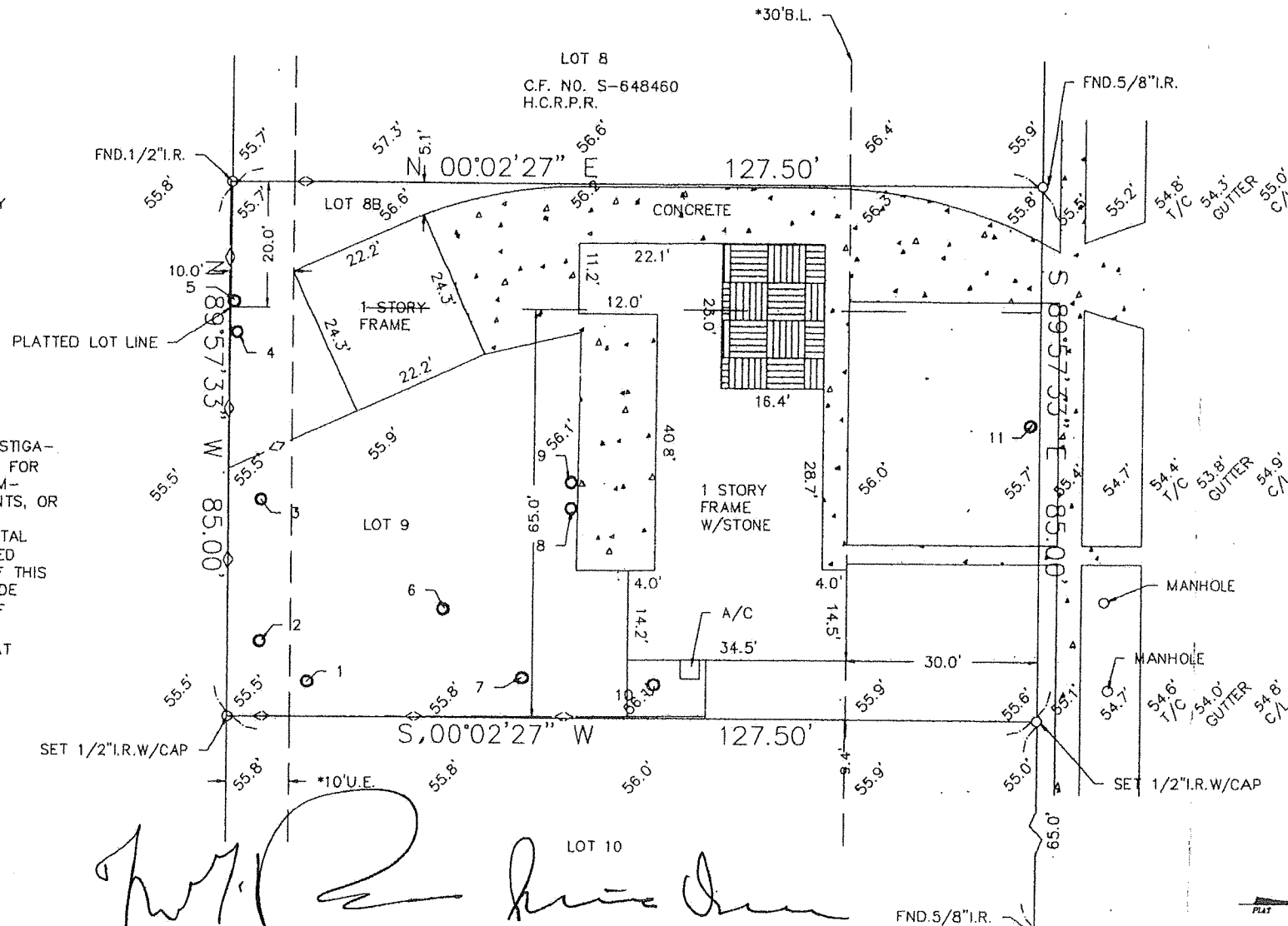

[Handwritten signatures]

The above tract of land is not located in the 100-flood as to the National Flood Insurance Program, Community-Panel No. 480201C- 0855K ZONE X. 4-20-00
The Surveyor is not responsible for final determination

TREES		
NO.	SIZE	& TYPE
1	12"	OAK
2	12"	CREPE
3	12"	CREPE
4	6"	ELM
5	6"	ELM
6	28"	TALLOW
7	18"	TALLOW
8	12"	CREPE
9	12"	CREPE
10	14"	MAG
11	16"	ASH

MAYFAIR STREET
(*60'R.O.W.)

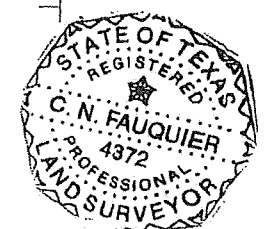

I hereby certify that the above is a representation of an actual survey made on the ground under my supervision.

SUBDIVISION: LOVELAND TERRACE		SECTION: N/A		SURVEY: N/A		ABSTRACT NO: N/A	
SCALE: 1" = 20'	LOT: LOT 8 & LOT 9	U.S. SURVEYING COMPANY, INC. A Professional Land Surveying Company		REF. V.34	P. 52	M.R. DATE: 4-5-04	
COUNTY: HARRIS	STATE: TEXAS	15031 Woodham Drive Suite 390 Houston, Texas 77073 (281) 443-9288 FAX (281) 443-9224		JOB NO. 14-3025		DRAWN BY: LGS	