

ADDRESS: 17711 EAST STRACK DRIVE
 SPRING, TEXAS 77379
 ORDERED BY: JOHN LAWRENCE

**1.000 ACRE
 LOT 8, BLOCK 3
 NORTHWOOD FARMS SUBDIVISION
 SECTION 1**

AN UNRECORDED SUBDIVISION SITUATED IN THE
 G. H. DELESERNIER SURVEY, ABSTRACT NO. 229
 IN HARRIS COUNTY, TEXAS
 (SEE ATTACHED METES AND BOUNDS)

NOTE: THIS SURVEY WAS PREPARED WITHOUT A TITLE COMMITMENT.
 OTHER EASEMENTS AND/OR BUILDING LINES MAY AFFECT THIS TRACT.



THIS PROPERTY DOES NOT LIE WITHIN THE
 100 YEAR FLOOD PLAIN AS PER FIRM
 PANEL NO. 48201C 0265 L
 MAP REVISION: 06/18/2007
 ZONE X
 BASED ONLY ON VISUAL EXAMINATION OF MAPS.
 INACCURACIES OF TEMA MAPS PREVENT EXACT
 DETERMINATION WITHOUT DETAILED FIELD STUDY.

A SUBSURFACE INVESTIGATION
 WAS BEYOND THE SCOPE OF THIS SURVEY

D.C.L. = DIRECTIONAL CONTROL LINE
 RECORD BEARING: HCCF NO. Y072699

I HEREBY CERTIFY THAT THIS SURVEY WAS MADE
 ON THE GROUND, THAT THIS PLAT CORRECTLY
 REPRESENTS THE FACTS FOUND AT THE
 TIME OF SURVEY AND THAT THERE ARE NO
 ENCUMBRANCES APPARENT ON THE GROUND,
 EXCEPT AS SHOWN HEREON. THIS SURVEY IS
 CERTIFIED FOR THIS TRANSACTION ONLY.

EDILBERTO V. BARRIENTOS
 PROFESSIONAL LAND SURVEYOR
 NO. 5364
 JOB NO. 11-01891
 MARCH 10, 2011



DRAWN BY: MM

SCALE: 1" = 40'

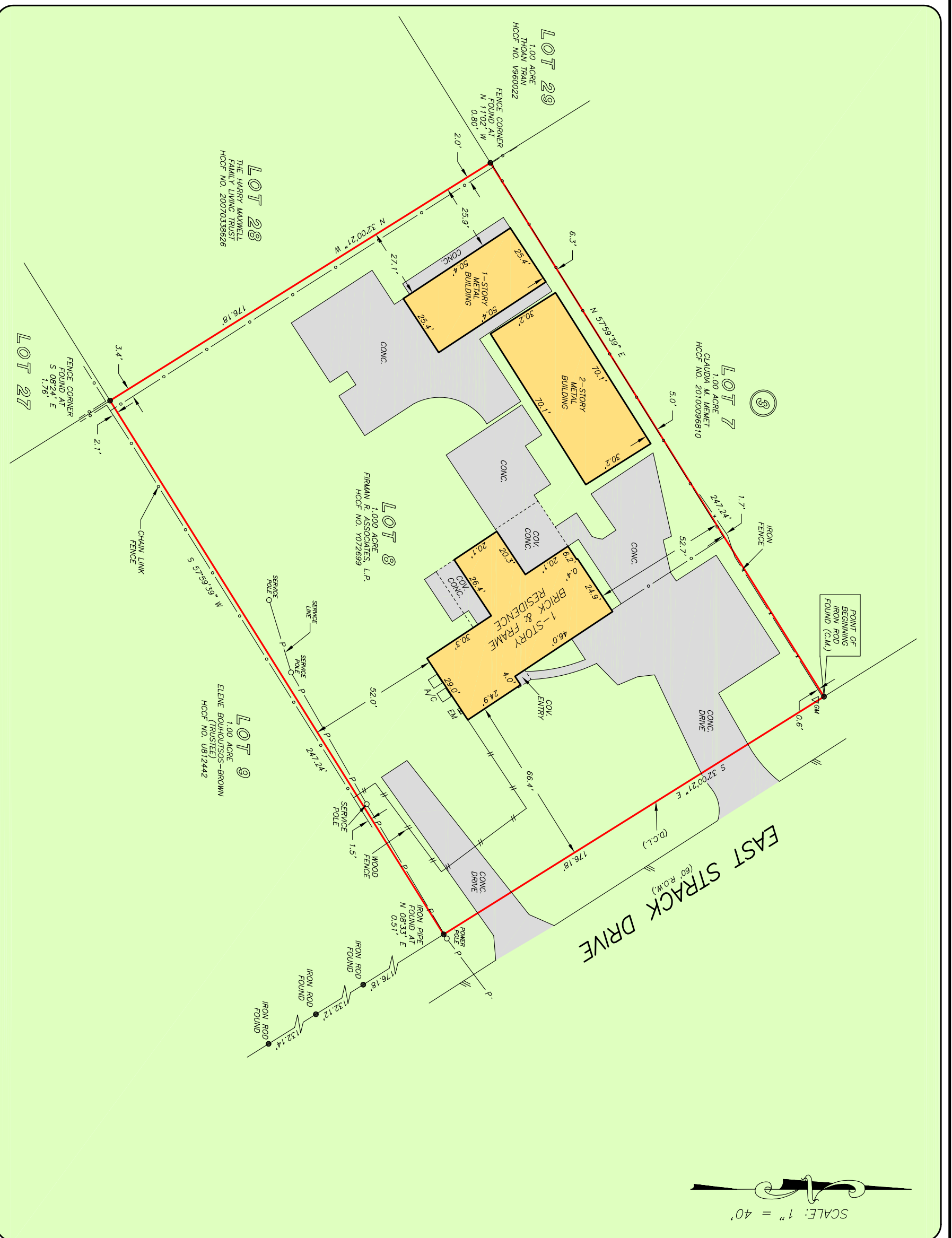

PRECISION
 surveyors

1-800-LANDSURVEY
 www.precisionurveyors.com
 281-496-1586 FAX 281-496-1867
 14925 MEMORIAL DRIVE SUITE B100 HOUSTON, TEXAS 77079
 210-829-4941 FAX 210-829-1555
 1777 NE LOOP 410 SUITE 600 SAN ANTONIO, TEXAS 78217