

CALLED 47.10 ACRES
(6377342 H.C.D.R.)

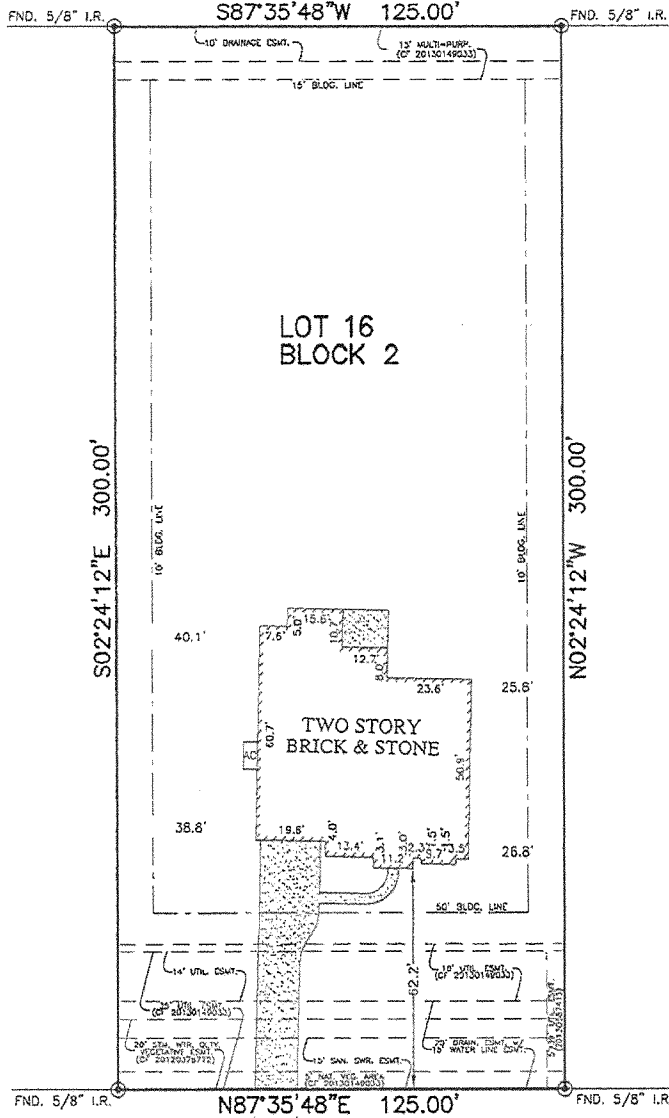

LOT 15

LOT 17

LOT 16
BLOCK 2

TWO STORY
BRICK & STONE

CARRIAGE VIEW LANE
(80' R.O.W.)

Christopher S. Marshall

Tammy Kay Marshall

**CHRISTOPHER SHANE MARSHALL
TAMMY KAY MARSHALL

NOTES:

1. ALL BEARINGS SHOWN HEREON ARE BASED ON THE RECORDED PLAT.
2. SUBJECT TO APPLICABLE RESTRICTIVE COVENANTS LISTED IN ITEM No.1, SCHEDULE "B" OF TITLE COMMITMENT ISSUED BY ALAMO TITLE COMPANY UNDER C.F. No. PTH1504981.
3. AGREEMENT FOR ELECTRIC SERVICE PER C.F. No. 2013C586476.

PLAT OF SURVEY
SCALE: 1" = 40'

FLOOD MAP:
THIS PROPERTY LIES IN ZONE "X SHADED"
AS DEPICTED ON COMMUNITY PANEL
No. 48201 C 0310 L, DA: FFD: 06-18-07
*THIS INFORMATION IS BASED ON GRAPHIC PLOTTING.
WE DO NOT ASSUME RESPONSIBILITY FOR EXACT
DETERMINATION*

© 2015, ALLPOINTS SERVICES, CORP., All Rights Reserved. This original work is protected under copyrights laws, Title 17 U.S. Code Sections 101 & 102. All violators will be prosecuted to the extent of the law. This survey is being provided solely for the use of the recipients and no license has been created, express or implied, to copy the survey except as is necessary in conjunction with the original transaction, which shall take place within ninety (90) days from the date adjacent to the signature line herein.

FOR:**

ADDRESS: 630 CARRIAGE
VIEW LANE
ALLPOINTS JOB #: KH88742DM
G.F.: PTH1504981

LOT 16, BLOCK 2,
COMMONS WATERWAY, SECTION 7,
FILM CODE No. 648166, MAP RECORDS,
HARRIS COUNTY, TEXAS



ALLPOINTS
SERVICES CORP
PHONE: 713-468-7707
T.B.P.L.S. FIRM No. 10122600

I HEREBY CERTIFY THAT THIS PLAT REPRESENTS THE
RESULTS OF A SURVEY MADE ON THE GROUND, ON THE 23RD
DAY OF OCTOBER, 2015.

Steven P. Brister

