

TOPOGRAPHIC SURVEY

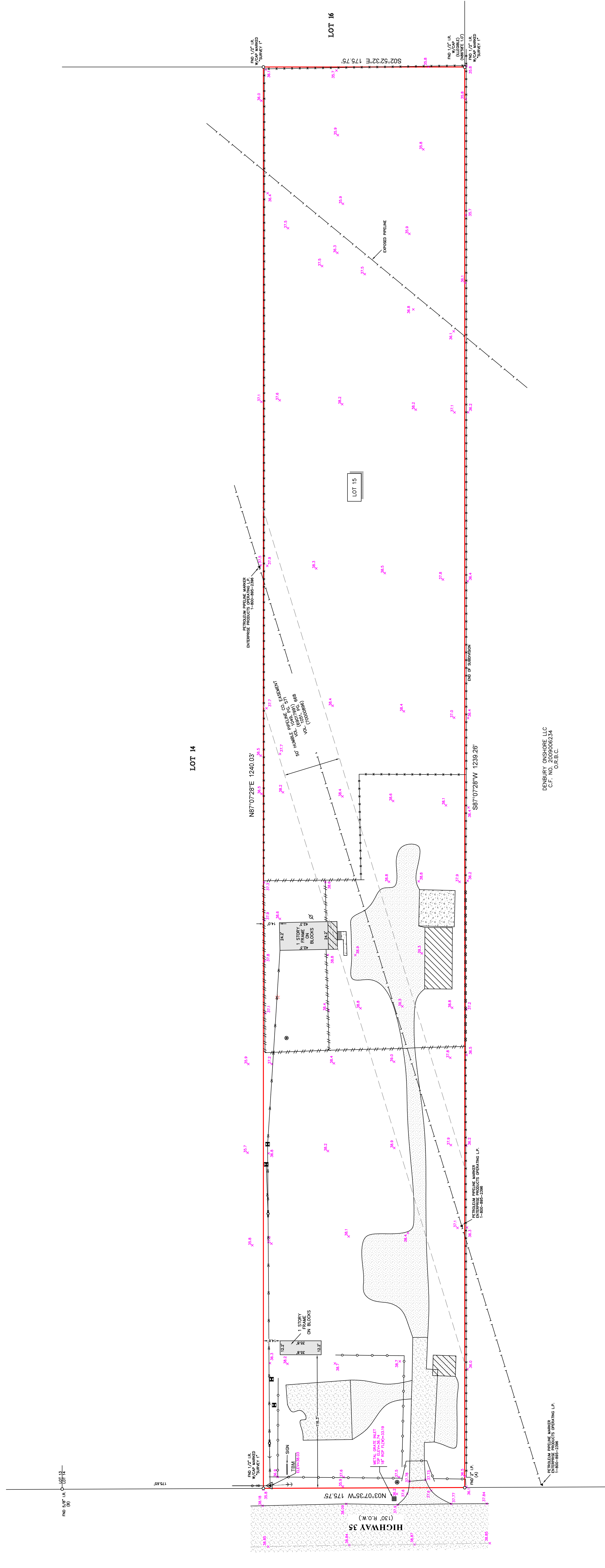
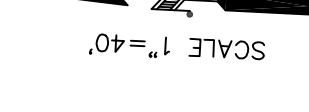

PROJECT BENCHMARK: T. 53 ELEV. 48.31' (NAVD. 1988)
 FLOODING REFERENCE MARK NUMBER 2 (FMR02) IS A BENCHMARK LOCATED AT THE NORTHEAST CORNER OF THE INTERSECTION OF NORTH GORDON (BUSINESS HIGHWAY 35) AND WEST GORDON STREET. THE BENCHMARK IS LOCATED AT THE INTERSECTION OF THE CENTERLINE OF WEST GORDON STREET AND ABOUT 14 FEET FROM THE BENCHMARK. THE BENCHMARK IS LOCATED IN ZONE 14. THE BENCHMARK IS LOCATED IN ZONE 14. THE BENCHMARK IS LOCATED IN ZONE 14.
 TEMPORARY BENCHMARK: ELEV. 38.03' (NAVD. 1988)
 TEMPORARY BENCHMARK: ELEV. 38.03' (NAVD. 1988)
 TEMPORARY BENCHMARK: ELEV. 38.03' (NAVD. 1988)
 TEMPORARY BENCHMARK: ELEV. 38.03' (NAVD. 1988)

- NOTES:
- ALL BENCHMARKS FROM THIS SURVEY ARE REFERENCED TO THE DATUM OF 1988. THE BENCHMARKS ARE REFERENCED TO THE DATUM OF 1988. THE BENCHMARKS ARE REFERENCED TO THE DATUM OF 1988.
 - THE SURVEY IS CONDUCTED IN ACCORDANCE WITH THE SURVEYING ACTS AND REGULATIONS OF THE STATE OF TEXAS. THE SURVEY IS CONDUCTED IN ACCORDANCE WITH THE SURVEYING ACTS AND REGULATIONS OF THE STATE OF TEXAS.
 - THIS SURVEY IS CONDUCTED IN ACCORDANCE WITH THE SURVEYING ACTS AND REGULATIONS OF THE STATE OF TEXAS. THE SURVEY IS CONDUCTED IN ACCORDANCE WITH THE SURVEYING ACTS AND REGULATIONS OF THE STATE OF TEXAS.
 - ALL DIMENSIONS AND BUILDING LINES SHOWN ARE FOR THE RECORDED PLAN UNLESS OTHERWISE NOTED.
 - THE SURVEY IS CONDUCTED IN ACCORDANCE WITH THE SURVEYING ACTS AND REGULATIONS OF THE STATE OF TEXAS. THE SURVEY IS CONDUCTED IN ACCORDANCE WITH THE SURVEYING ACTS AND REGULATIONS OF THE STATE OF TEXAS.
 - THE SURVEY IS CONDUCTED IN ACCORDANCE WITH THE SURVEYING ACTS AND REGULATIONS OF THE STATE OF TEXAS. THE SURVEY IS CONDUCTED IN ACCORDANCE WITH THE SURVEYING ACTS AND REGULATIONS OF THE STATE OF TEXAS.
 - THE SURVEY IS CONDUCTED IN ACCORDANCE WITH THE SURVEYING ACTS AND REGULATIONS OF THE STATE OF TEXAS. THE SURVEY IS CONDUCTED IN ACCORDANCE WITH THE SURVEYING ACTS AND REGULATIONS OF THE STATE OF TEXAS.

LEGEND

SOME DIMENSIONS MAY NOT BE USED ON SURVEY

	GAS METER		CHAIN LINK FENCE
	GAS VALVE		CONCRETE
	WATER METER		ASPHALT
	WATER VALVE		WOOD DECK
	SANITARY MANHOLE		AREA
	LIGHT POLE		STEPS
	SON		WATER WELL
	CLEAN OUT		PIPELINE MARKER
	ELECTRIC METER		APPROXIMATE PIPELINE LOCATION
	POWER POLE		OUT ANCHOR

Alamo Title Company

ISSUE DATE: AUGUST 26, 2020
 TITLE COMPANY: ALAMO TITLE COMPANY
 RECORDS OF BRAZORIA COUNTY, TEXAS, ACCORDING TO THE MAP OR PLAN THEREOF RECORDED IN VOLUME 3, PAGE 99 OF THE PLAT

CLIENT: DENBURY ONSHORE, LLC
 ADDRESS: 19725 HIGHWAY 35, BRAZORIA, TEXAS 77603

REGISTERED PROFESSIONAL SURVEYOR
 STATE OF TEXAS
 REGISTRATION NO. 002924-00
 EXPIRES 06/30/2024

DENBURY ONSHORE, LLC
 C.F. NO. 2019006234
 G.B.B.C.