



15218 Pebble Bend Drive

Lot 35, Block 8, of OLDE OAKS, a subdivision in Harris County, Texas, according to the map or plat thereof recorded in Volume 224, Page 125, of the Map Records of Harris County, Texas.



StarTex

TITLE COMPANY, LLC

LEGEND

- 1/2" ROD FOUND
- ⊗ 1/2" ROD SET
- 1" PIPE FOUND
- ⊗ "X" FOUND/SET
- ⊗ 5/8" ROD FOUND
- ⊕ POINT FOR CORNER
- FENCE POST FOR CORNER
- CM CONTROLLING MONUMENT
- AC AIR CONDITIONER
- PE POOL EQUIPMENT
- TE TRANSFORMER PAD
- COLUMN
- POWER POLE
- ▲ UNDERGROUND ELECTRIC
- △ OVERHEAD ELECTRIC
- TELE TELEPHONE PEDESTAL
- BL BUILDING LINE
- AE AERIAL EASEMENT
- SSE SANITARY SEWER EASEMENT
- GM GAS METER
- WM WATER METER
- LP LIGHT POLE
- UE UTILITY EASEMENT
- OHP— OVERHEAD ELECTRIC POWER
- OES— OVERHEAD ELECTRIC SERVICE
- CHAIN LINK
- WOOD FENCE 0.5' WIDE TYPICAL
- II— IRON FENCE
- X— HOGWIRE FENCE
- DOUBLE SIDED WOOD FENCE
- ▲ EDGE OF ASPHALT
- ▲ EDGE OF GRAVEL
- CONCRETE
- ▨ COVERED AREA
- BRICK
- STONE

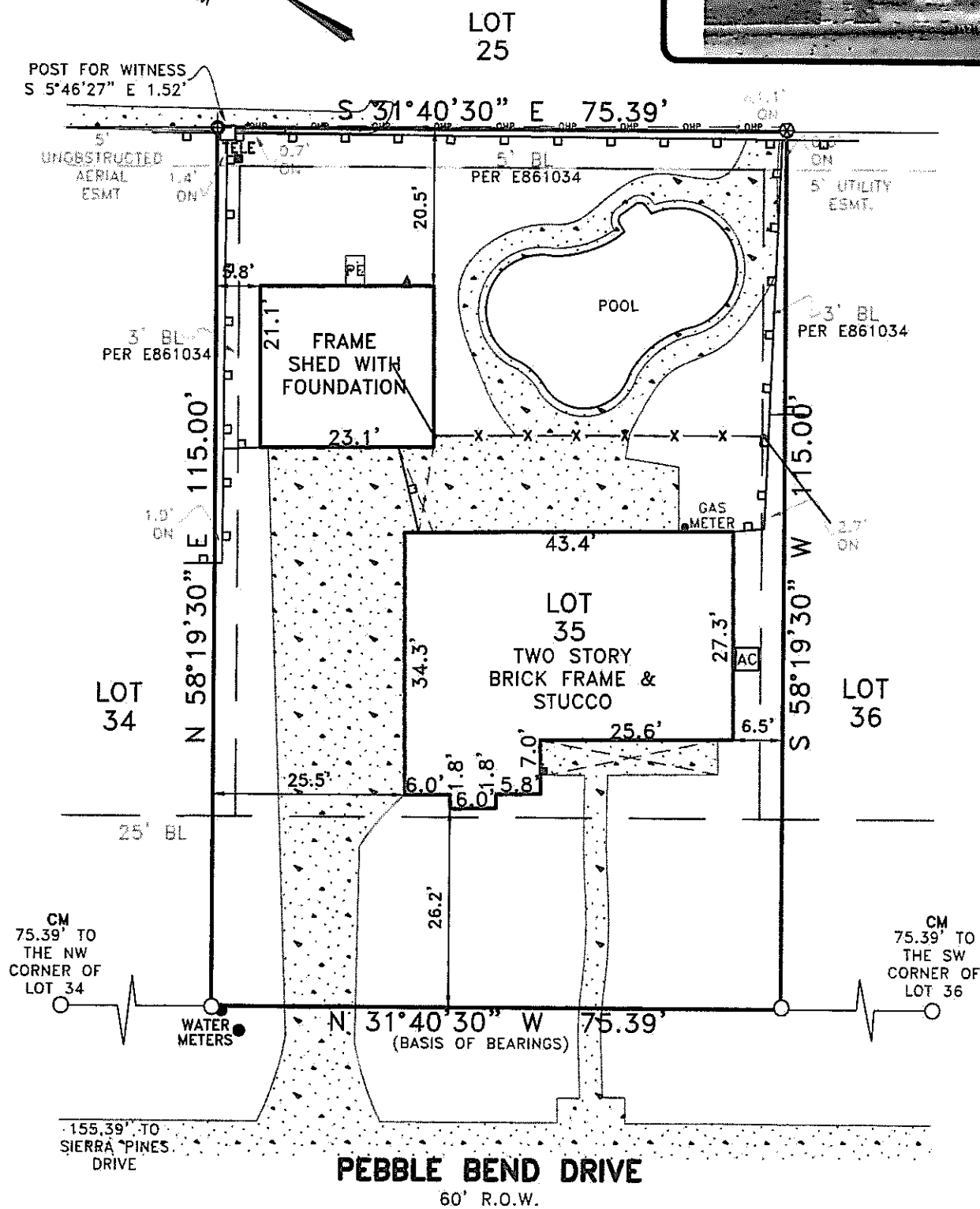
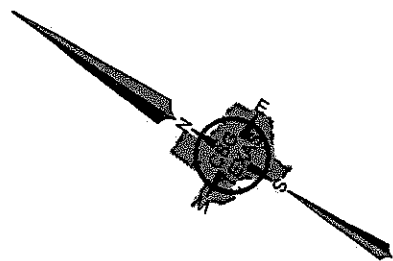

EXCEPTIONS:

NOTE: PROPERTY SUBJECT TO TERMS, CONDITIONS, AND EASEMENTS CONTAINED IN INSTRUMENTS RECORDED IN E861034, U220745, U220746, V909061, 20120017259, 20120052345, 20120052346, 20130335950, 20130464405, RP-2017-317764, RP-2017-317774, RP-2020-342520, RP-2021-128855, RP-2022-115341, RP-2022-143954, RP-2022-575825

All matters appearing hereon, including any encroachments or protrusions, have been reviewed and accepted by the undersigned.

By: Spelyn Valdez Date: 3/24/23

By: _____ Date: _____

Accepted by: _____
Purchaser

Date: _____
Purchaser

NOTES:

NOTE: BEARINGS, EASEMENTS AND BUILDING LINES ARE BY RECORDED PLAT UNLESS OTHERWISE NOTED.

FLOOD NOTE: According to the F.I.R.M. No. 48201C0265M, this property does lie in Zone X and DOES NOT lie within the 100 year flood zone.

This survey is made in conjunction with the information provided by StarTex Title. Use of this survey by any other parties and/or for other purposes shall be at user's own risk and any loss resulting from other use shall not be the responsibility of the undersigned. This is to certify that I have on this date made a careful and accurate survey on the ground of the subject property. The plat hereon is a correct and accurate representation of the property lines and dimensions as indicated; location and type of buildings are as shown; and EXCEPT AS SHOWN, there are no visible and apparent encroachments or protrusions on the ground.

Drawn By: DC

Scale: 1" = 20'

Date: 03/13/2023

GF No.: ST-0321-490321230011Gabrie

Job No. 2303309

CBG
SURVEYING TEXAS LLC

1413 E. IH-30, Ste. 7
Garland, TX 75043
P 214.349.9485
F 214.349.2216
Firm No. 10168800
www.cbgtxllc.com

JONATHAN M. QUILL
5882
STATE OF TEXAS
REGISTERED
SURVEYOR