

AMENDING PLAT OF "TRACT TWO" OF GREEN ESTATES LOTS 2A-2B

BEING A 7.0000 ACRES TRACT, SITUATED IN THE 11 & T.C. CO. SURVEY NO. 115, ABSTRACT 288, LIBERTY COUNTY, TEXAS, CALLED
"TRACT TWO" OF GREEN ESTATES, RECORDED IN DOCUMENT NO. 8263308310 OF THE MAP RECORDS OF LIBERTY COUNTY, TEXAS

GENERAL NOTES:

- NOTE 1. ALL DIMENSIONS AND DISTANCES ARE GIVEN IN FEET ON COORDINATE SYSTEM OF 1983 (NAD 83).
- NOTE 2. ADJUSTMENTS TO THIS SURVEY HAVE BEEN MADE TO BRING THE PLAT INTO ACCORDANCE WITH THE SURVEYING ACTS OF 1939 AND 1977, AS AMENDED. THE CORRECTIONS HAVE BEEN MADE IN THE MARGINS OF THIS PLAT.
- NOTE 3. THIS SURVEY AND MEASUREMENTS WERE MADE BY A LICENSED SURVEYOR IN THE STATE OF TEXAS. THE MEASUREMENTS WERE MADE BY THE SURVEYOR OR UNDER HIS DIRECT SUPERVISION AND IN ACCORDANCE WITH THE SURVEYING ACTS OF 1939 AND 1977, AS AMENDED.
- NOTE 4. ALL DIMENSIONS AND DISTANCES ARE GIVEN IN FEET ON COORDINATE SYSTEM OF 1983 (NAD 83).
- NOTE 5. THIS PLAT IS SUBJECT TO ALL EASEMENTS AND INTERESTS OF RECORD IN THE PUBLIC RECORDS OF LIBERTY COUNTY, TEXAS.
- NOTE 6. THE PLAT IS SUBJECT TO ALL EASEMENTS AND INTERESTS OF RECORD IN THE PUBLIC RECORDS OF LIBERTY COUNTY, TEXAS.
- NOTE 7. THE SUBDIVISION IS WITHIN THE BOUNDARIES OF THE ORIGINAL PLAT.
- NOTE 8. ALL DIMENSIONS AND DISTANCES ARE GIVEN IN FEET ON COORDINATE SYSTEM OF 1983 (NAD 83).
- NOTE 9. THE PLAT IS SUBJECT TO ALL EASEMENTS AND INTERESTS OF RECORD IN THE PUBLIC RECORDS OF LIBERTY COUNTY, TEXAS.
- NOTE 10. THE SUBDIVISION IS WITHIN THE BOUNDARIES OF THE ORIGINAL PLAT.
- NOTE 11. NO INTERESTS IN THIS SUBDIVISION SHALL BE CONSIDERED UNLESS THEY ARE CONVEYED BY AN INSTRUMENT RECORDED IN THE PUBLIC RECORDS OF LIBERTY COUNTY, TEXAS.
- NOTE 12. ALL DIMENSIONS AND DISTANCES ARE GIVEN IN FEET ON COORDINATE SYSTEM OF 1983 (NAD 83).
- NOTE 13. ALL DIMENSIONS AND DISTANCES ARE GIVEN IN FEET ON COORDINATE SYSTEM OF 1983 (NAD 83).
- NOTE 14. ALL DIMENSIONS AND DISTANCES ARE GIVEN IN FEET ON COORDINATE SYSTEM OF 1983 (NAD 83).
- NOTE 15. ALL DIMENSIONS AND DISTANCES ARE GIVEN IN FEET ON COORDINATE SYSTEM OF 1983 (NAD 83).

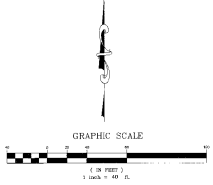

- LEGEND:**
- Property Corner
 - Power pole
 - Spot with marker
 - Survey line
 - Asphalt
 - Concrete
 - Gravel
 - Gravel
- (D.P.R.C.) Official Public Records of Liberty County Texas
(M.R.C.) Map Records of Liberty County Texas
(D.R.C.) Deed Records of Liberty County Texas

STATE OF TEXAS
COUNTY OF LIBERTY

I, _____, Surveyor, do hereby certify that I am a duly licensed surveyor in the State of Texas and that I am the author of the foregoing plat, and that I am duly qualified to perform the duties of a surveyor in this state.

Dated this _____ day of _____, 20__.

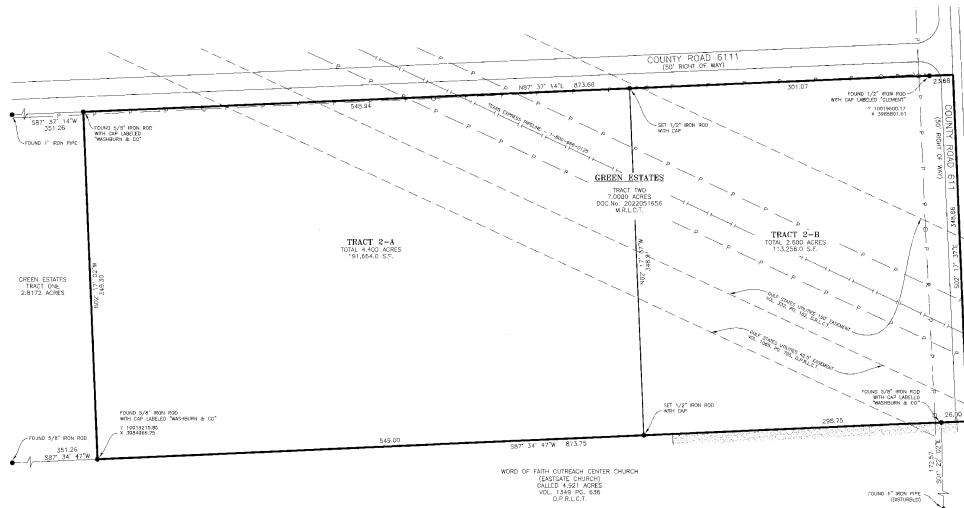

STATE OF TEXAS
COUNTY OF LIBERTY

I, _____, Surveyor, do hereby certify that I am a duly licensed surveyor in the State of Texas and that I am the author of the foregoing plat, and that I am duly qualified to perform the duties of a surveyor in this state.

Dated this _____ day of _____, 20__.

RESTRICTIONS AND CONDITIONS:

1. This plat is subject to all easements and interests of record in the public records of Liberty County, Texas.

2. The surveyor shall not be liable for any errors or omissions in this plat.

3. This plat is subject to all easements and interests of record in the public records of Liberty County, Texas.

4. The surveyor shall not be liable for any errors or omissions in this plat.

5. This plat is subject to all easements and interests of record in the public records of Liberty County, Texas.

6. The surveyor shall not be liable for any errors or omissions in this plat.

DESCRIPTION	DATE

Dayton Land Surveying
Dayton, TX 77535
P.O. Box 77535
PH: (832) 229-2221
Email: Carey@daytonland.com

Boundary Survey

By Great Property
227 County Road 6111 Dayton, TX 77535
Cell Phone (936) 334-2085

DATE	4/23/24
TOWNSHIP	4-22-24
RANGE	
SECTION	
PLAT	
SHEET	1 OF 1