



APPROVED BY THE TEXAS REAL ESTATE COMMISSION (TREC)



SELLER'S DISCLOSURE NOTICE

CONCERNING THE PROPERTY AT _____ (Street Address and City)

3255 Scranton Grove Rd Bellville, Tx 77418 (Tract 2)

THIS NOTICE IS A DISCLOSURE OF SELLER'S KNOWLEDGE OF THE CONDITION OF THE PROPERTY AS OF THE DATE SIGNED BY SELLER AND IS NOT A SUBSTITUTE FOR ANY INSPECTIONS OR WARRANTIES THE PURCHASER MAY WISH TO OBTAIN. IT IS NOT A WARRANTY OF ANY KIND BY SELLER OR SELLER'S AGENTS.

Seller is is not occupying the Property. If unoccupied, how long since Seller has occupied the Property? 2-5-24

1. The Property has the items checked below [Write Yes (Y), No (N), or Unknown (U)]:

- Y Range, Y Dishwasher, Y Washer/Dryer Hookups, N Security System, N TV Antenna, Y Ceiling Fan(s), Y Central A/C, Y Plumbing System, Y Patio/Decking, N Pool, N Pool Equipment, Y Fireplace(s) & Chimney (Wood burning), N Natural Gas Lines, N Liquid Propane Gas: LP Community (Captive) LP on Property, N Fuel Gas Piping: Black Iron Pipe Corrugated Stainless Steel Tubing Copper, Garage: Y Attached Not Attached Carport, Garage Door Opener(s): N Electronic N Control(s), Water Heater: N Gas Y Electric, Water Supply: N City Y Well N MUD N Co-op

Roof Type: shingles Age: 10 (approx.)

Are you (Seller) aware of any of the above items that are not in working condition, that have known defects, or that are in need of repair? Yes No Unknown. If yes, then describe. (Attach additional sheets if necessary):

Seller's Disclosure Notice Concerning the Property at _____
(Street Address and City)

2. Does the property have working smoke detectors installed in accordance with the smoke detector requirements of Chapter 766, Health and Safety Code?* Yes No Unknown. If the answer to this question is no or unknown, explain (Attach additional sheets if necessary): _____

* Chapter 766 of the Health and Safety Code requires one-family or two-family dwellings to have working smoke detectors installed in accordance with the requirements of the building code in effect in the area in which the dwelling is located, including performance, location, and power source requirements. If you do not know the building code requirements in effect in your area, you may check unknown above or contact your local building official for more information. A buyer may require a seller to install smoke detectors for the hearing impaired if: (1) the buyer or a member of the buyer's family who will reside in the dwelling is hearing impaired; (2) the buyer gives the seller written evidence of the hearing impairment from a licensed physician; and (3) within 10 days after the effective date, the buyer makes a written request for the seller to install smoke detectors for the hearing impaired and specifies the locations for the installation. The parties may agree who will bear the cost of installing the smoke detectors and which brand of smoke detectors to install.

3. Are you (Seller) aware of any known defects/malfunctions in any of the following? Write Yes (Y) if you are aware, write No (N) if you are not aware.

<u>N</u> Interior Walls	<u>N</u> Ceilings	<u>N</u> Floors
<u>N</u> Exterior Walls	<u>N</u> Doors	<u>N</u> Windows
<u>N</u> Roof	<u>N</u> Foundation/Slab(s)	<u>N</u> Sidewalks
<u>N</u> Walls/Fences	<u>N</u> Driveways	<u> </u> Intercom System
<u>N</u> Plumbing/Sewers/Septics	<u>N</u> Electrical Systems	<u>N</u> Lighting Fixtures

 Other Structural Components (Describe): _____

If the answer to any of the above is yes, explain. (Attach additional sheets if necessary): _____

4. Are you (Seller) aware of any of the following conditions? Write Yes (Y) if you are aware, write No (N) if you are not aware.

<u>N</u> Active Termites (includes wood destroying insects)	<u>N</u> Previous Structural or Roof Repair
<u>N</u> Termite or Wood Rot Damage Needing Repair	<u>N</u> Hazardous or Toxic Waste
<u>N</u> Previous Termite Damage	<u>N</u> Asbestos Components
<u>N</u> Previous Termite Treatment	<u>N</u> Urea-formaldehyde Insulation
<u>N</u> Improper Drainage	<u>N</u> Radon Gas
<u>N</u> Water Damage Not Due to a Flood Event	<u>N</u> Lead Based Paint
<u>N</u> Landfill, Settling, Soil Movement, Fault Lines	<u>N</u> Aluminum Wiring
<u> </u> Single Blockable Main Drain in Pool/Hot Tub/Spa*	<u>N</u> Previous Fires
	<u>N</u> Unplatted Easements
	<u>N</u> Subsurface Structure or Pits
	<u>N</u> Previous Use of Premises for Manufacture of Methamphetamine

If the answer to any of the above is yes, explain. (Attach additional sheets if necessary): _____

* A single blockable main drain may cause a suction entrapment hazard for an individual.

Seller's Disclosure Notice Concerning the Property at

(Street Address and City)

5. Are you (Seller) aware of any item, equipment, or system in or on the Property that is in need of repair? Yes (if you are aware) No (if you are not aware). If yes, explain (attach additional sheets if necessary): _____

6. Are you (Seller) aware of any of the following conditions?* Write Yes (Y) if you are aware, write No (N) if you are not aware.

N Present flood insurance coverage

N Previous flooding due to a failure or breach of a reservoir or a controlled or emergency release of water from a reservoir

N Previous water penetration into a structure on the property due to a natural flood event

Write Yes (Y) if you are aware, and check wholly or partly as applicable, write No (N) if you are not aware.

N Located wholly partly in a 100-year floodplain (Special Flood Hazard Area-Zone A, V, A99, AE, AO, AH, VE, or AR)

N Located wholly partly in a 500-year floodplain (Moderate Flood Hazard Area-Zone X (shaded))

N Located wholly partly in a floodway

N Located wholly partly in a flood pool

N Located wholly partly in a reservoir

If the answer to any of the above is yes, explain (attach additional sheets if necessary): _____

*For purposes of this notice:

"100-year floodplain" means any area of land that:

(A) is identified on the flood insurance rate map as a special flood hazard area, which is designated as Zone A, V, A99, AE, AO, AH, VE, or AR on the map;

(B) has a one percent annual chance of flooding, which is considered to be a high risk of flooding; and

(C) may include a regulatory floodway, flood pool, or reservoir.

"500-year floodplain" means any area of land that:

(A) is identified on the flood insurance rate map as a moderate flood hazard area, which is designated on the map as Zone X (shaded); and

(B) has a two-tenths of one percent annual chance of flooding, which is considered to be a moderate risk of flooding.

"Flood pool" means the area adjacent to a reservoir that lies above the normal maximum operating level of the reservoir and that is subject to controlled inundation under the management of the United States Army Corps of Engineers.

"Flood insurance rate map" means the most recent flood hazard map published by the Federal Emergency Management Agency under the National Flood Insurance Act of 1968 (42 U.S.C. Section 4001 et seq.).

"Floodway" means an area that is identified on the flood insurance rate map as a regulatory floodway, which includes the channel of a river or other watercourse and the adjacent land areas that must be reserved for the discharge of a base flood, also referred to as a 100-year flood, without cumulatively increasing the water surface elevation of more than a designated height.

"Reservoir" means a water impoundment project operated by the United States Army Corps of Engineers that is intended to retain water or delay the runoff of water in a designated surface area of land.

7. Have you (Seller) ever filed a claim for flood damage to the property with any insurance provider, including the National Flood Insurance Program (NFIP)?* Yes No. If yes, explain (attach additional sheets as necessary): _____

*Homes in high risk flood zones with mortgages from federally regulated or insured lenders are required to have flood insurance. Even when not required, the Federal Emergency Management Agency (FEMA) encourages homeowners in high risk, moderate risk, and low risk flood zones to purchase flood insurance that covers the structure(s) and the personal property within the structure(s).

8. Have you (Seller) ever received assistance from FEMA or the U.S. Small Business Administration (SBA) for flood damage to the property? Yes No. If yes, explain (attach additional sheets as necessary): _____

Seller's Disclosure Notice Concerning the Property at

(Street Address and City)

9. Are you (Seller) aware of any of the following? Write Yes (Y) if you are aware, write No (N) if you are not aware.

N Room additions, structural modifications, or other alterations or repairs made without necessary permits or not in compliance with building codes in effect at that time.

N Homeowners' Association or maintenance fees or assessments.

N Any "common area" (facilities such as pools, tennis courts, walkways, or other areas) co-owned in undivided interest with others.

N Any notices of violations of deed restrictions or governmental ordinances affecting the condition or use of the Property.

N Any lawsuits directly or indirectly affecting the Property.

N Any condition on the Property which materially affects the physical health or safety of an individual.

N Any rainwater harvesting system located on the property that is larger than 500 gallons and that uses a public water supply as an auxiliary water source.

N Any portion of the property that is located in a groundwater conservation district or a subsidence district.

If the answer to any of the above is yes, explain. (Attach additional sheets if necessary): _____

10. If the property is located in a coastal area that is seaward of the Gulf Intracoastal Waterway or within 1,000 feet of the mean high tide bordering the Gulf of Mexico, the property may be subject to the Open Beaches Act or the Dune Protection Act (Chapter 61 or 63, Natural Resources Code, respectively) and a beachfront construction certificate or dune protection permit maybe required for repairs or improvements. Contact the local government with ordinance authority over construction adjacent to public beaches for more information.

11. This property may be located near a military installation and may be affected by high noise or air installation compatible use zones or other operations. Information relating to high noise and compatible use zones is available in the most recent Air Installation Compatible Use Zone Study or Joint Land Use Study prepared for a military installation and may be accessed on the Internet website of the military installation and of the county and any municipality in which the military installation is located.

DocuSigned by:

Mathew Clark

B8547066B77542F...

3/15/2024

DocuSigned by:

Janis Hansford

DB19AF551F474C5...

3/15/2024

Signature of Seller

Date

DocuSigned by:

Bruce Clark

A1068259C3104C1...

3/15/2024

Signature of Seller

Date

The undersigned purchaser hereby acknowledges receipt of the foregoing notice.

Signature of Purchaser

Date

Signature of Purchaser

Date



This form was prepared by the Texas Real Estate Commission in accordance with Texas Property Code § 5.008(b) and is to be used in conjunction with a contract for the sale of real property entered into on or after September 1, 2023. Texas Real Estate Commission, P.O. Box 12188, Austin, TX 78711-2188, 512-936-3000 (<http://www.trec.texas.gov>) TREC NO. 55-0. This form replaces OP-H.



ADDENDUM FOR SELLER'S DISCLOSURE OF INFORMATION ON LEAD-BASED PAINT AND LEAD-BASED PAINT HAZARDS AS REQUIRED BY FEDERAL LAW



CONCERNING THE PROPERTY AT 3255 Scranton Grove Rd, Bellville (Street Address and City)

A. LEAD WARNING STATEMENT: "Every purchaser of any interest in residential real property on which a residential dwelling was built prior to 1978 is notified that such property may present exposure to lead from lead-based paint that may place young children at risk of developing lead poisoning. Lead poisoning in young children may produce permanent neurological damage, including learning disabilities, reduced intelligence quotient, behavioral problems, and impaired memory. Lead poisoning also poses a particular risk to pregnant women. The seller of any interest in residential real property is required to provide the buyer with any information on lead-based paint hazards from risk assessments or inspections in the seller's possession and notify the buyer of any known lead-based paint hazards. A risk assessment or inspection for possible lead-paint hazards is recommended prior to purchase."

NOTICE: Inspector must be properly certified as required by federal law.

B. SELLER'S DISCLOSURE:

- 1. PRESENCE OF LEAD-BASED PAINT AND/OR LEAD-BASED PAINT HAZARDS (check one box only):
(a) Known lead-based paint and/or lead-based paint hazards are present in the Property (explain):
(b) Seller has no actual knowledge of lead-based paint and/or lead-based paint hazards in the Property.
2. RECORDS AND REPORTS AVAILABLE TO SELLER (check one box only):
(a) Seller has provided the purchaser with all available records and reports pertaining to lead-based paint and/or lead-based paint hazards in the Property (list documents):
(b) Seller has no reports or records pertaining to lead-based paint and/or lead-based paint hazards in the Property.

C. BUYER'S RIGHTS (check one box only):

- 1. Buyer waives the opportunity to conduct a risk assessment or inspection of the Property for the presence of lead-based paint or lead-based paint hazards.
2. Within ten days after the effective date of this contract, Buyer may have the Property inspected by inspectors selected by Buyer. If lead-based paint or lead-based paint hazards are present, Buyer may terminate this contract by giving Seller written notice within 14 days after the effective date of this contract, and the earnest money will be refunded to Buyer.

D. BUYER'S ACKNOWLEDGMENT (check applicable boxes):

- 1. Buyer has received copies of all information listed above.
2. Buyer has received the pamphlet Protect Your Family from Lead in Your Home.

E. BROKERS' ACKNOWLEDGMENT: Brokers have informed Seller of Seller's obligations under 42 U.S.C. 4852d to: (a) provide Buyer with the federally approved pamphlet on lead poisoning prevention; (b) complete this addendum; (c) disclose any known lead-based paint and/or lead-based paint hazards in the Property; (d) deliver all records and reports to Buyer pertaining to lead-based paint and/or lead-based paint hazards in the Property; (e) provide Buyer a period of up to 10 days to have the Property inspected; and (f) retain a completed copy of this addendum for at least 3 years following the sale. Brokers are aware of their responsibility to ensure compliance.

F. CERTIFICATION OF ACCURACY: The following persons have reviewed the information above and certify, to the best of their knowledge, that the information they have provided is true and accurate.

Buyer Date
Buyer Date
Other Broker Date

DocuSigned by: James Hanford 3/15/2024
DocuSigned by: Matthew Clark 3/15/2024 3/15/2024
DocuSigned by: J Means 6-26-24
Listing Broker Date



The form of this addendum has been approved by the Texas Real Estate Commission for use only with similarly approved or promulgated forms of contracts. Such approval relates to this contract form only. TREC forms are intended for use only by trained real estate licensees. No representation is made as to the legal validity or adequacy of any provision in any specific transactions. It is not suitable for complex transactions. Texas Real Estate Commission, P.O. Box 12188, Austin, TX 78711-2188, 512-936-3000 (http://www.trec.texas.gov)



INFORMATION ABOUT ON-SITE SEWER FACILITY

USE OF THIS FORM BY PERSONS WHO ARE NOT MEMBERS OF THE TEXAS ASSOCIATION OF REALTORS®, INC. IS NOT AUTHORIZED.
©Texas Association of REALTORS®, Inc., 2004

3255 Scranton Grove Rd., Bellville, Tx 77418

CONCERNING THE PROPERTY AT

A. DESCRIPTION OF ON-SITE SEWER FACILITY ON PROPERTY:

- (1) Type of Treatment System: Septic Tank Aerobic Treatment Unknown
- (2) Type of Distribution System: Field Lines Unknown
- (3) Approximate Location of Drain Field or Distribution System: 2 septic tanks Unknown
one in the front of the house running south
one in the back of the house running north west
- (4) Installer: _____ Unknown
- (5) Approximate Age: _____ Unknown

B. MAINTENANCE INFORMATION:

- (1) Is Seller aware of any maintenance contract in effect for the on-site sewer facility? Yes No
If yes, name of maintenance contractor: _____
Phone: _____ contract expiration date: _____
Maintenance contracts must be in effect to operate aerobic treatment and certain non-standard" on-site sewer facilities.)
- (2) Approximate date any tanks were last pumped? February 1, 2023
- (3) Is Seller aware of any defect or malfunction in the on-site sewer facility? Yes No
If yes, explain: _____
- (4) Does Seller have manufacturer or warranty information available for review? Yes No

C. PLANNING MATERIALS, PERMITS, AND CONTRACTS:

- (1) The following items concerning the on-site sewer facility are attached:
 planning materials permit for original installation final inspection when OSSF was installed
 maintenance contract manufacturer information warranty information _____
- (2) "Planning materials" are the supporting materials that describe the on-site sewer facility that are submitted to the permitting authority in order to obtain a permit to install the on-site sewer facility.
- (3) **It may be necessary for a buyer to have the permit to operate an on-site sewer facility transferred to the buyer.**

(TXR-1407) 1-7-04

Initialed for Identification by Buyer _____, _____ and Seller

Page 1 of 2

3255 Scranton Grove Rd., Bellville, Tx 77418

Information about On-Site Sewer Facility concerning _____

D. INFORMATION FROM GOVERNMENTAL AGENCIES: Pamphlets describing on-site sewer facilities are available from the Texas Agricultural Extension Service. Information in the following table was obtained from Texas Commission on Environmental Quality (TCEQ) on 10/24/2002. The table estimates daily wastewater usage rates. Actual water usage data or other methods for calculating may be used if accurate and acceptable to TCEQ.

<u>Facility</u>	<u>Usage (gal/day) without water- saving devices</u>	<u>Usage (gal/day) with water- saving devices</u>
Single family dwelling (1-2 bedrooms; less than 1,500 sf)	225	180
Single family dwelling (3 bedrooms; less than 2,500 sf)	300	240
Single family dwelling (4 bedrooms; less than 3,500 sf)	375	300
Single family dwelling (5 bedrooms; less than 4,500 sf)	450	360
Single family dwelling (6 bedrooms; less than 5,500 sf)	525	420
Mobile home, condo, or townhouse (1-2 bedroom)	225	180
Mobile home, condo, or townhouse (each add'l bedroom)	75	60

This document is not a substitute for any inspections or warranties. This document was completed to the best of Seller's knowledge and belief on the date signed. Seller and real estate agents are not experts about on-site sewer facilities. Buyer is encouraged to have the on-site sewer facility inspected by an inspector of Buyer's choice.

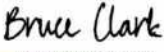
DocuSigned by:

 A1068259C3104C1
 Signature of Seller

DocuSigned by:

 B8547066B77542F...
 Date

4/15/2024

DocuSigned by:

 D819AF551F474C5...
 Signature of Seller

4/15/2024

Date

Receipt acknowledged by:

Signature of Buyer Date

Signature of Buyer Date



ADDENDUM FOR RESERVATION OF OIL, GAS, AND OTHER MINERALS



ADDENDUM TO CONTRACT CONCERNING THE PROPERTY AT

3255 Scranton Grove Rd., Bellville, Tx 77418

(Street Address and City)

NOTICE: For use ONLY if Seller reserves all or a portion of the Mineral Estate.

- A. "Mineral Estate" means all oil, gas, and other minerals in and under and that may be produced from the Property...
B. Subject to Section C below, the Mineral Estate owned by Seller, if any, will be conveyed unless reserved as follows (check one box only):
C. Seller does does not waive rights of ingress and egress and of reasonable use of the Property...
D. If Seller does not reserve all of Seller's interest in the Mineral Estate, Seller shall, within 7 days after the Effective Date, provide Buyer with the current contact information of any existing mineral lessee known to Seller.

IMPORTANT NOTICE: The Mineral Estate affects important rights, the full extent of which may be unknown to Seller. A full examination of the title to the Property completed by an attorney with expertise in this area is the only proper means for determining title to the Mineral Estate with certainty.

If Seller or Buyer has any questions about their respective rights and interests in the Mineral Estate and how such rights and interests may be affected by this contract, they are strongly encouraged to consult an attorney with expertise in this area.

CONSULT AN ATTORNEY BEFORE SIGNING: TREC rules prohibit real estate brokers and sales agents from giving legal advice. READ THIS FORM CAREFULLY.

Buyer

Buyer

DocuSigned by: [Signature]
DocuSigned by: Bruce Clark
Seller



The form of this addendum has been approved by the Texas Real Estate Commission for use with similarly approved or promulgated contract forms. Such approval relates to this contract form only. TREC forms are intended for use only by trained real estate license holders. No representation is made as to the legal validity or adequacy of any provision in any specific transactions.

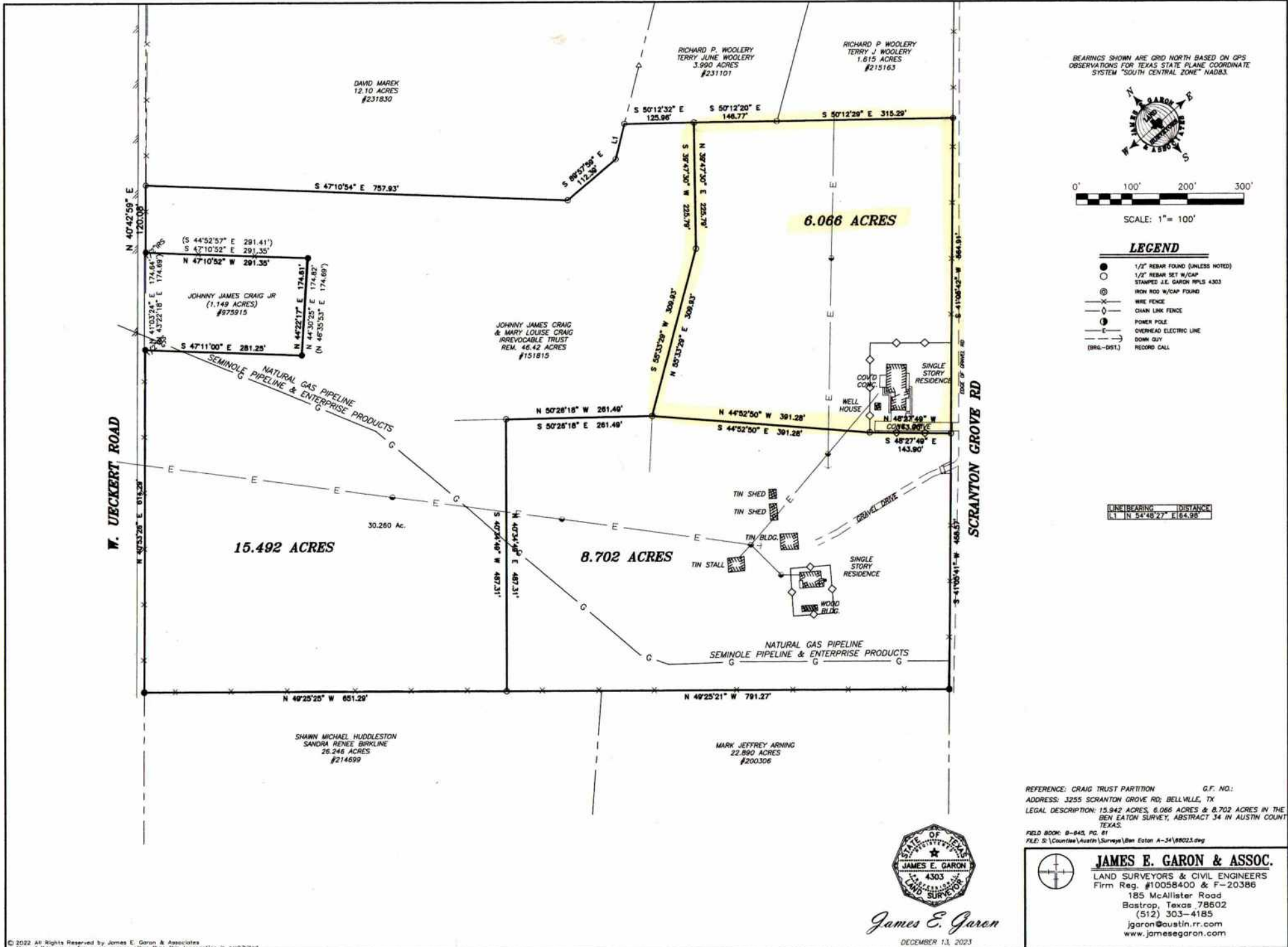

BEARINGS SHOWN ARE GRID NORTH BASED ON GPS OBSERVATIONS FOR TEXAS STATE PLANE COORDINATE SYSTEM "SOUTH CENTRAL ZONE" NAD83.



SCALE: 1" = 100'

LEGEND

- 1/2" REBAR FOUND (UNLESS NOTED)
- 1/2" REBAR SET W/CAP STAMPED J.E. GARON RPLS 4303
- ⊙ IRON ROD W/CAP FOUND
- X— WIRE FENCE
- ◇— CHAIN LINK FENCE
- ⊕ POWER POLE
- E— OVERHEAD ELECTRIC LINE
- D— DOWN GUT
- (BRG-091)— RECORD CALL

LINK BEARING	DISTANCE
L1 N 54°48'27" E	164.98

REFERENCE: CRAIG TRUST PARTITION G.F. NO.:
 ADDRESS: 3255 SCRANTON GROVE RD; BELLVILLE, TX
 LEGAL DESCRIPTION: 15.942 ACRES, 6.066 ACRES & 8.702 ACRES IN THE BEN EATON SURVEY, ABSTRACT 34 IN AUSTIN COUNTY, TEXAS.
 FIELD BOOK: B-645, PG. 81
 FILE: S:\Counties\Austin\Survey\Ben Eaton A-34\88023.dwg



James E. Garon

DECEMBER 13, 2023



JAMES E. GARON & ASSOC.
 LAND SURVEYORS & CIVIL ENGINEERS
 Firm Reg. #10058400 & F-20386
 185 McAllister Road
 Bastrop, Texas 78602
 (512) 303-4185
 jgaron@austin.rr.com
 www.jamesegarson.com

**JAMES E. GARON
& ASSOCIATES, INC.**
PROFESSIONAL LAND SURVEYORS
& CIVIL ENGINEERS

185 McAllister Road
Bastrop, Texas 78602
512-303-4185
Survey Firm #10058400
Engineering Firm #F-20368
jgaron@austin.rr.com

December 29, 2023

LEGAL DESCRIPTION: BEING A 6.066 ACRE TRACT OF LAND LYING IN AND BEING SITUATED OUT OF THE BEN EATON SURVEY, ABSTRACT 34 IN AUSTIN COUNTY, TEXAS AND BEING A PORTION OF THAT CERTAIN 46.42 ACRE TRACT OF LAND CONVEYED TO THE JOHNNY JAMES & MARY LOUISE REVOCABLE TRUST BY INSTRUMENT #151815 OFFICIAL PUBLIC RECORDS, AUSTIN COUNTY, TEXAS; SAID 6.066 ACRE TRACT OF LAND BEING MORE PARTICULARLY DESCRIBED AS FOLLOWS AND AS SURVEYED UNDER THE SUPERVISION OF JAMES E. GARON & ASSOCIATES IN DECEMBER, 2022 AND 2023:

BEGINNING at a 1/2" iron rod with cap stamped "RPLS 2183" found in the northwesterly line of Scranton Grove Road for the southerly corner of that certain 1.615 acre tract of land conveyed to Richard P. Woolery and Terry J. Woolery by Instrument #215163 of said official records;

THENCE S 41°05'42" W a distance of 564.91 feet along Scranton Grove Road to a 1/2" iron rod with cap stamped "JE Garon RPLS 4303" set for the southerly corner hereof;

THENCE crossing said Craig 46.42 acre tract the following four (4) calls:

1. N 48°27'49" W a distance of 143.90 feet to a 1/2" iron rod with cap stamped "JE Garon RPLS 4303" set for an angle point;
2. N 44°52'50" W a distance of 391.28 feet to a 1/2" iron rod with cap stamped "JE Garon RPLS 4303" set for the westerly corner hereof;
3. THENCE N 55°33'29" E a distance of 309.93 feet to a 1/2" iron rod with cap stamped "JE Garon RPLS 4303" set for an angle point;
4. THENCE N 39°47'30" E a distance of 225.79 feet to a 1/2" iron rod with cap stamped "JE Garon RPLS 4303" set in the southwesterly line of that certain 3.990 acre tract of land conveyed to Richard P. Woolery and Terry June Woolery by Instrument #231101 of said official public records for the northerly corner hereof;

THENCE S 50°12'20" E a distance of 146.77 feet to a 1/2" iron rod with cap found for the westerly corner of said Woolery 1.615 acre tract;

THENCE S 50°12'29" E a distance of 315.29 feet to the **POINT OF BEGINNING**, containing 6.066 acres of land, more or less and as shown on map of survey prepared herewith.

Surveyed by:

James E. Garon
Registered Professional Land Surveyor
co\Austin\surveys\Ben Eaton A-32\68023 6AC
legal

