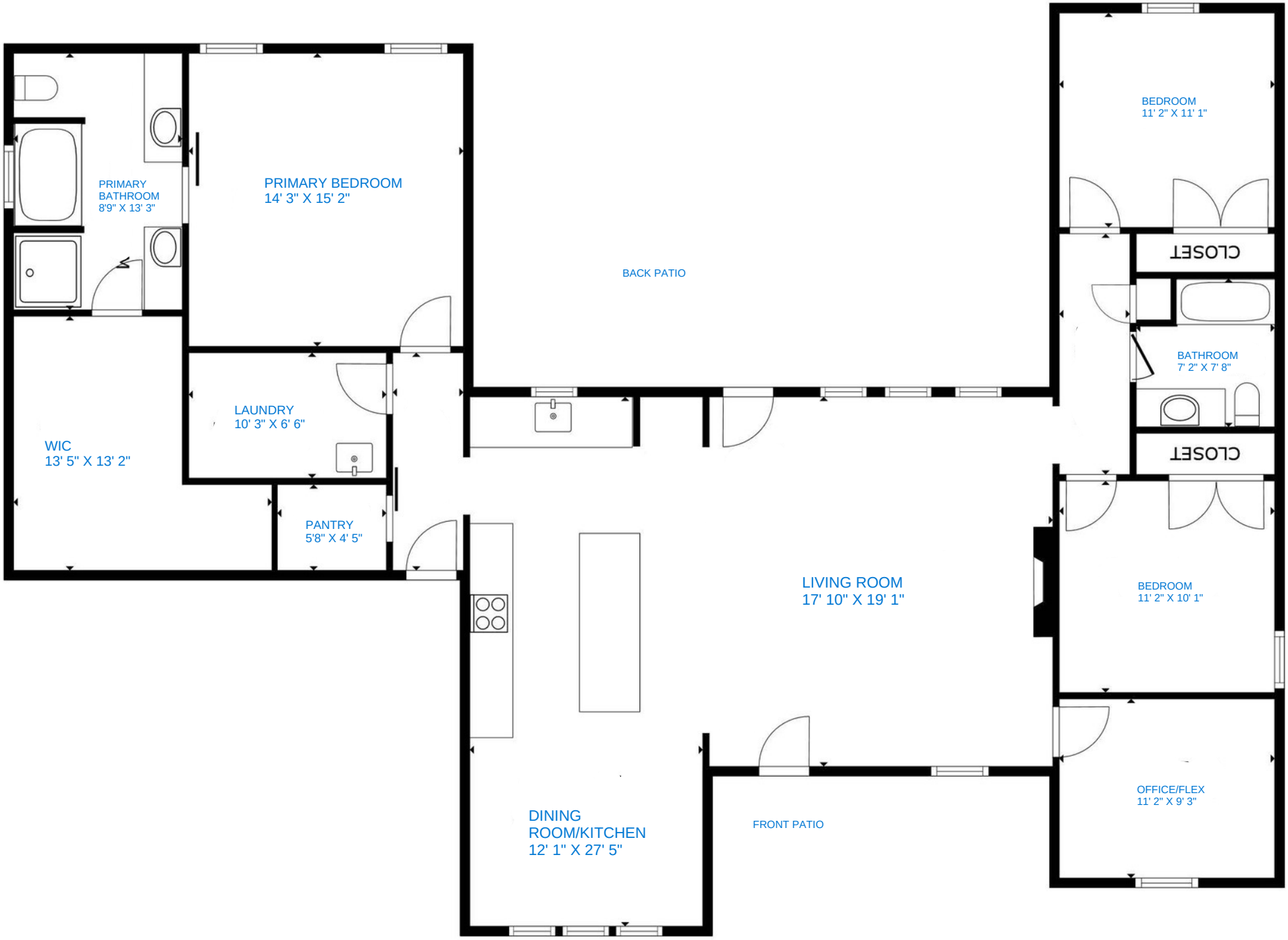
PRIMARY BATHROOM
8'9" X 13' 3"
PRIMARY BEDROOM
14' 3" X 15' 2"
BACK PATIO
BEDROOM
11' 2" X 11' 1"
CLOSET
BATHROOM
7' 2" X 7' 8"
CLOSET
LAUNDRY
10' 3" X 6' 6"
WIC
13' 5" X 13' 2"
PANTRY
5'8" X 4' 5"
LIVING ROOM
17' 10" X 19' 1"
BEDROOM
11' 2" X 10' 1"
OFFICE/FLEX
11' 2" X 9' 3"
DINING ROOM/KITCHEN
12' 1" X 27' 5"
FRONT PATIO