

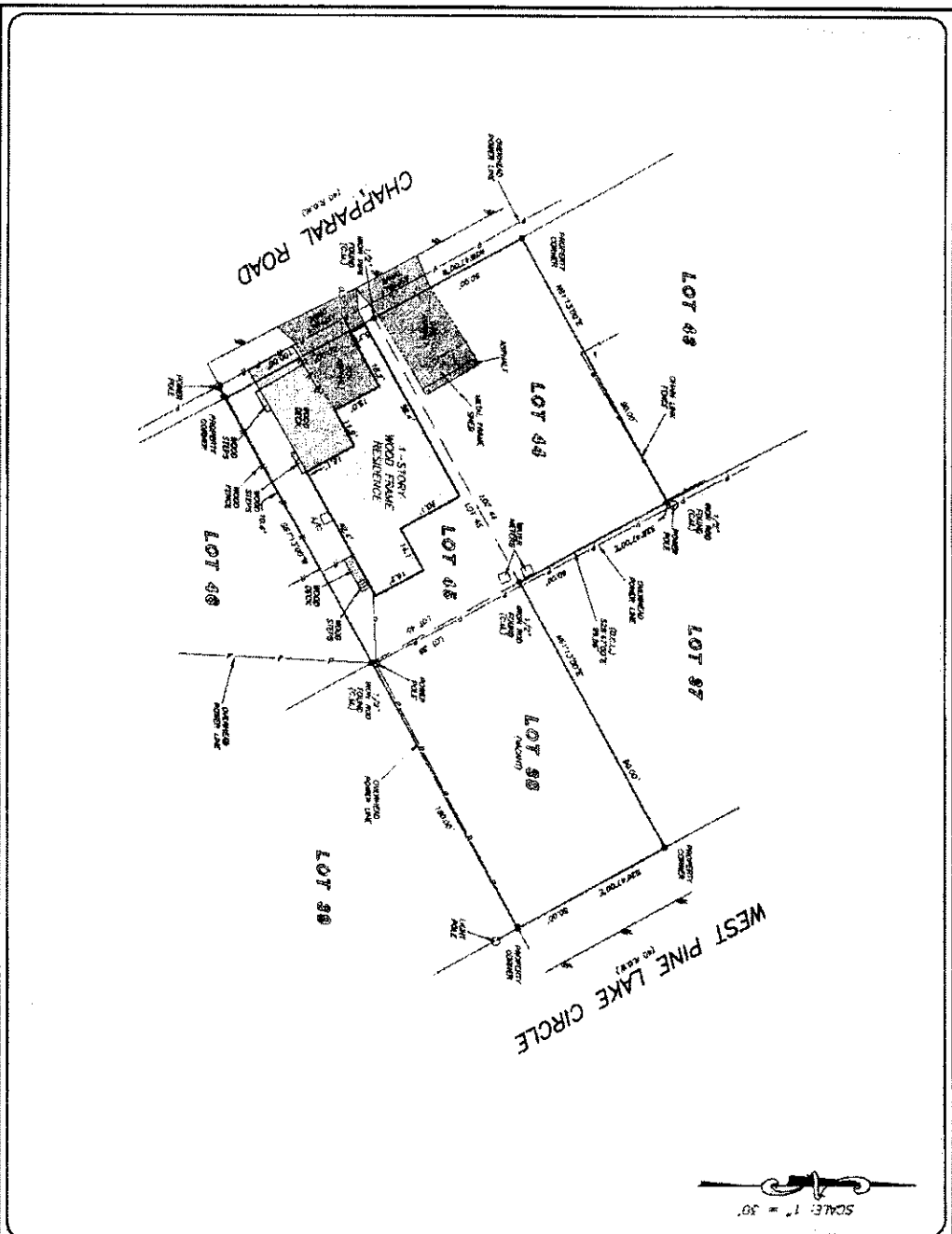

PRECISION
surveyors

761-496-1386
1800-452-2527
www.precision-surveyors.com
FAX 210-629-1555
181-496-1886
181-201-686-1887
181-201-686-1888
181-201-686-1889
181-201-686-1890
181-201-686-1891
181-201-686-1892
181-201-686-1893
181-201-686-1894
181-201-686-1895
181-201-686-1896
181-201-686-1897
181-201-686-1898
181-201-686-1899
181-201-686-1900



THE UNDERSIGNED HAS MADE A RECONSTRUCTION OF THE SURVEY AND HAS FOUND THAT THE SAME IS CORRECT AND ACCORDS WITH THE RECORDS OF THE COUNTY CLERK OF BEXAR COUNTY, MISSOURI.

IN WITNESS WHEREOF, I HAVE HEREUNTO SET MY HAND AND SEAL OF OFFICE AT ST. LOUIS, MISSOURI, THIS 15TH DAY OF APRIL, 2015.

DAVID M. HARRIS
Surveyor



THIS SURVEY WAS MADE IN ACCORDANCE WITH THE PROVISIONS OF CHAPTER 173, MISSOURI REVENUE STATUTES, AND THE SURVEYOR HAS COMPLIED WITH ALL THE REQUIREMENTS OF SAID CHAPTER.

OF NO. 2059014-HOLDS FIRST AMERICAN TITLE
ADDRESS: 1557 CHAPPARRAL ROAD
MONTGOMERY, TEXAS 77116
BORROWER: MESA LUN NEPTUNE-SECTION
ISA SAN NEPTUNE-SECTION

**LOTS 38, 44 AND 45
PINE LAKE CLUB**

AN ADDITION IN MONTGOMERY COUNTY, TEXAS
ACCORDING TO THE MAP ON FILE THEREIN RECORDED
IN VOLUME 2 OF THE PUBLIC RECORDS OF MONTGOMERY COUNTY, TEXAS



Lisa Ann Neptune Burt