

LOT 20

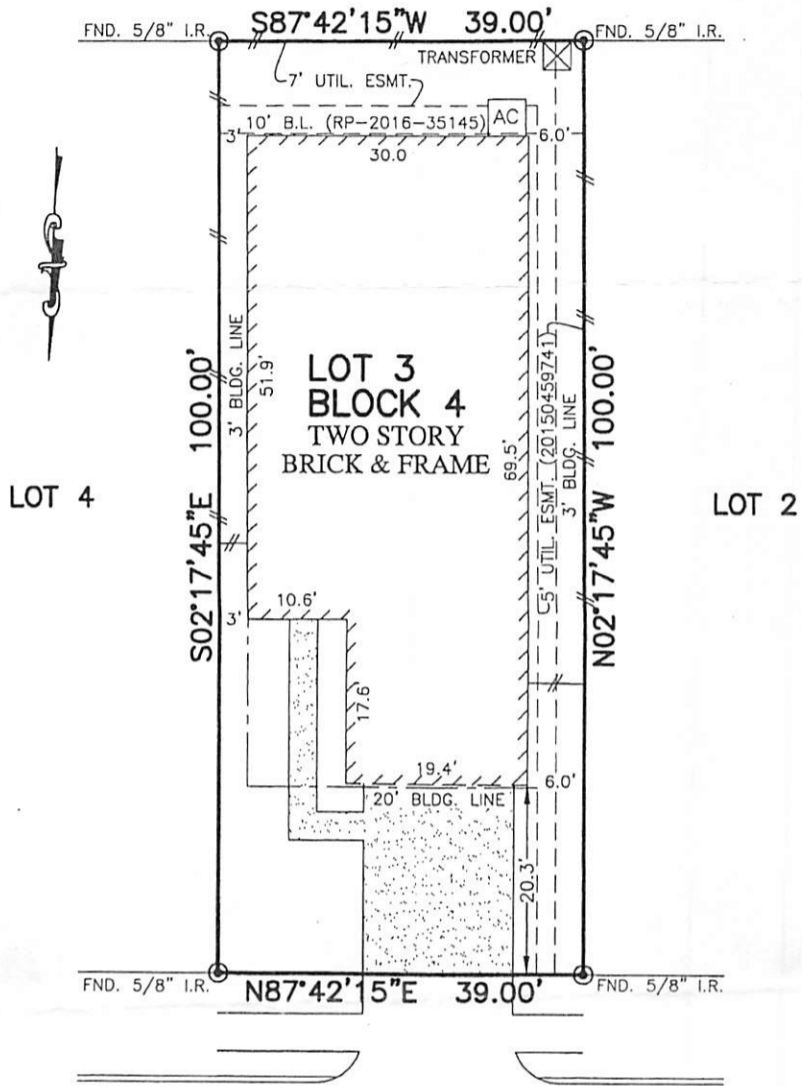

PAULSON CREEK DRIVE  
(50' R.O.W.)

PLAT OF SURVEY  
SCALE: 1" = 20'

NOTES:

1. ALL BEARINGS SHOWN HEREON ARE BASED ON THE RECORDED PLAT.
2. SUBJECT TO APPLICABLE RESTRICTIVE COVENANTS LISTED IN ITEM No. 1, SCHEDULE "B" OF TITLE COMMITMENT ISSUED BY ALAMO TITLE COMPANY UNDER G.F. No. PTH1505450.
3. AGREEMENT FOR ELECTRIC SERVICE PER C.F. No. 20150318377.

© 2016, ALLPOINTS SERVICES, CORP., All Rights Reserved. This original work is protected under copyrights laws, Title 17 U.S. Code Sections 101 & 102. All violators will be prosecuted to the extent of the law. This survey is being provided solely for the use of the recipients and no license has been created, express or implied, to copy the survey except as is necessary in conjunction with the original transaction.

FLOOD MAP:  
THIS PROPERTY LIES IN ZONE "X"  
AS DEPICTED ON COMMUNITY PANEL  
NO. 48201C0810L, EFFECTIVE DATE: 6-18-07  
THIS INFORMATION IS BASED ON GRAPHIC PLOTTING.  
WE DO NOT ASSUME RESPONSIBILITY FOR EXACT  
DETERMINATION"

FOR: CHING HSUEH CHIU  
LILIAN LING-CHEN TSOU  
ADDRESS: 14271 PAULSON  
CREEK DRIVE  
ALLPOINTS JOB #: KH108237DM  
G.F.: PTH1505450



LOT 3, BLOCK 4,  
TERRA DEL SOL, SECTION 5,  
FILM CODE No. 675737, MAP RECODS,  
HARRIS COUNTY, TEXAS

I HEREBY CERTIFY THAT THIS PLAT REPRESENTS THE RESULTS OF A SURVEY MADE ON THE GROUND, ON THE 11TH DAY OF MARCH, 2016.

*Steven P. Brister*

