

LEGEND		ELEV. ELEVATION		(R.O.)		BUILDER OVERLIES		ELECTRIC		TELEPHONE		PAD MOUNTED	
	WOODEN FENCE	T.O.F.	TOP OF FORM	M.A.E.	MAINTENANCE EASEMENT		ELECTRIC POLE		TELEPHONE PEDESTAL		PAD MOUNTED TRANSFORMER		GATE DRAIN
	WROUGHT IRON FENCE	P.F.	FINISHED FLOOR	R.O.W.	RIGHT-OF-WAY		CABLE PEDESTAL		FIRE HYDRANT		GAS METER		MANHOLE
	CHAIN LINK FENCE	EXT.	EXTENDED	A.L.C.	ALLEY		UTILITY VAULT		WATER METER		LIGHT POLE		MANHOLE
	OVERHEAD ELECTRIC	PVT.	PRIVATE	D.E.	DRAINAGE EASEMENT		WATER VALVE		PROPERTY CORNER		CITY ANCHOR		POWER POLE
	BUILDING LINE	CONC.	CONCRETE	E.E.	ELECTRIC EASEMENT		FIRE HYDRANT		MANHOLE		MANHOLE		POWER POLE
	UTILITY EASEMENT	I.A.	IRON ROD	S.E.E.	SANITARY SEWER EASEMENT		FIRE HYDRANT		MANHOLE		MANHOLE		POWER POLE
	BASMENT	W.L.L.	WATER LINE EASEMENT	I.P.	IRON PIPE		FIRE HYDRANT		MANHOLE		MANHOLE		POWER POLE
	RETAINING WALL	S.T.S.E.	STORM SEWER EASEMENT				FIRE HYDRANT		MANHOLE		MANHOLE		POWER POLE

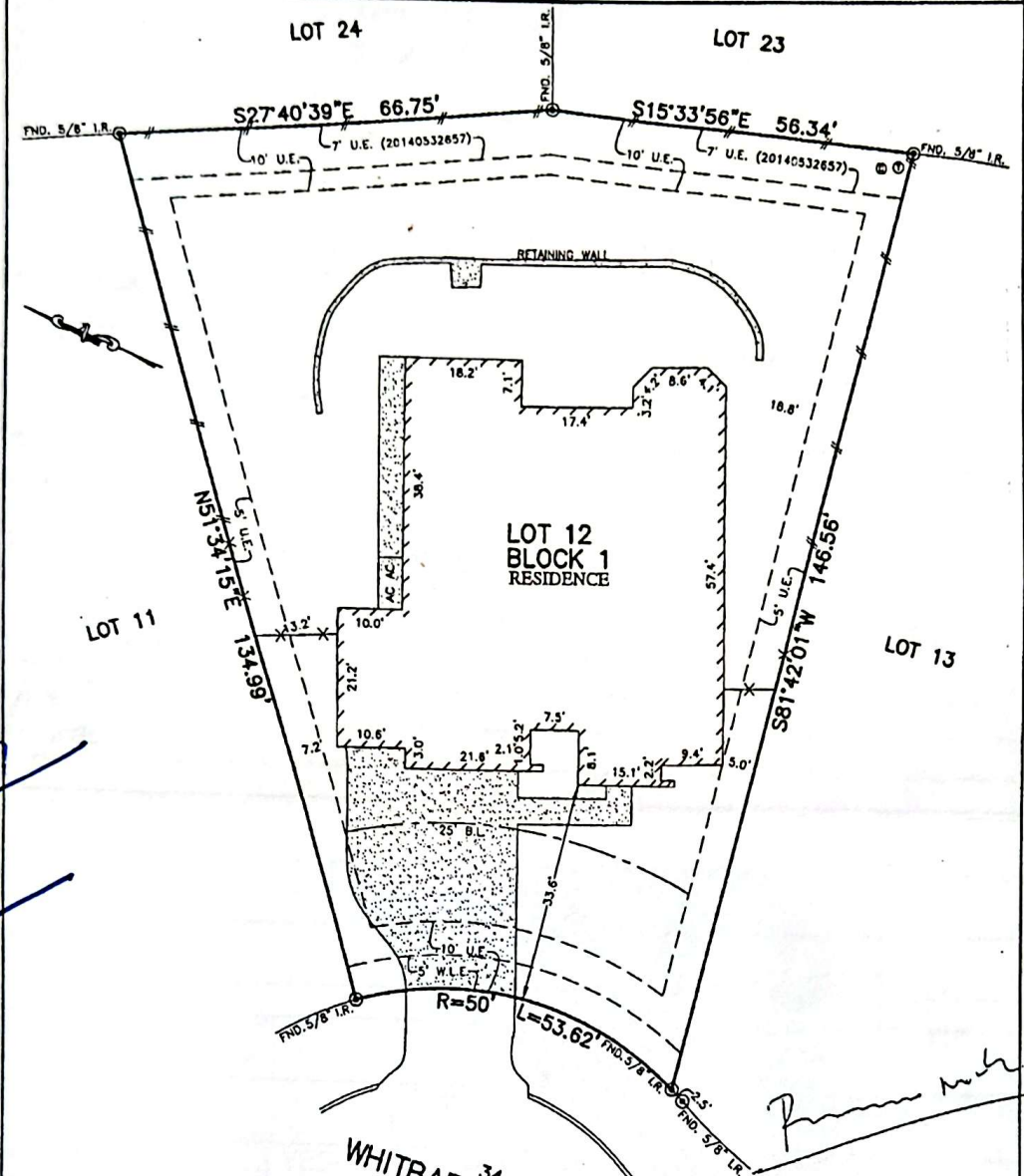

NOTES:

1. ALL BEARINGS SHOWN HEREON ARE BASED ON THE RECORDED PLAT.
2. SUBJECT TO APPLICABLE RESTRICTIVE COVENANTS LISTED IN ITEM NO. 10-A, SCHEDULE "B" OF TITLE COMMITMENT ISSUED BY FIRST AMERICAN TITLE INSURANCE Co. UNDER G.F. No. TMH-TX-1834585.
3. AGREEMENT FOR UNDERGROUND ELECTRIC SERVICE PER C.F. No. 20140533060.
- © 2018, ALLPOINTS SERVICES, CORP., All Rights Reserved. This original work is protected under copyright laws, Title 17 U.S. Code Sections 101 & 102. All violators will be prosecuted to the extent of the law. This survey is being provided solely for the use of the recipients and no license has been created, express or implied, to copy the survey except as is necessary in conjunction with the original transaction, which shall take place within ninety (90) days from the date adjacent to the signature line herein.

PLAT OF SURVEY
SCALE: 1" = 20'

FLOOD MAP:
THIS PROPERTY LIES IN ZONE "X"
AS DEPICTED ON COMMUNITY PANEL
NO. 48201C006SL, EFFECTIVE DATE: 6-18-07
*THIS INFORMATION IS BASED ON GRAPHIC PLOTTING.
WE DO NOT ASSUME RESPONSIBILITY FOR EXACT
DETERMINATION*

FOR: FRANCISCO NICOLAU
DEL ROURE
ADDRESS:
34 WHITBARROW PLACE
ALLPOINTS JOB #: TM142727CC
G.F.: TMH-TX-1834585



ALLPOINTS SERVICES CORP
PHONE: 713-468-7707
T.B.P.L.S. NO. 10122600

LOT 12, BLOCK 1,
THE WOODLANDS CREEKSIDE PARK WEST, SECTION 28,
FILM CODE NO. 656064, MAP RECORDS,
HARRIS COUNTY, TEXAS

I HEREBY CERTIFY THAT THIS PLAT REPRESENTS THE
RESULTS OF A SURVEY MADE ON THE GROUND, ON THE 24TH
DAY OF APRIL, 2018.

RSW

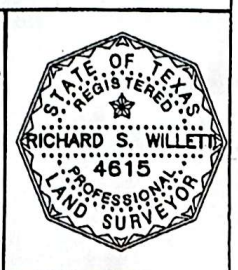

ALLPOINTS SERVICES CORP. · COMMERCIAL/BUILDER DIVISION · 1515 WITTE ROAD · HOUSTON, TEXAS 77080

Handwritten notes:
X
X

Handwritten signature: *Francisco Nicolau*