



stewart
 MICHELLE TAYLOR
 936-441-3741



PRECISION SURVEYORS, INC.

1-800-LANDSURVY FAX 281-488-1285
 1-800-535-3193 FAX 281-488-1287
 14025 WINDHAM DRIVE SUITE 8000 HOUSTON, TEXAS 77060

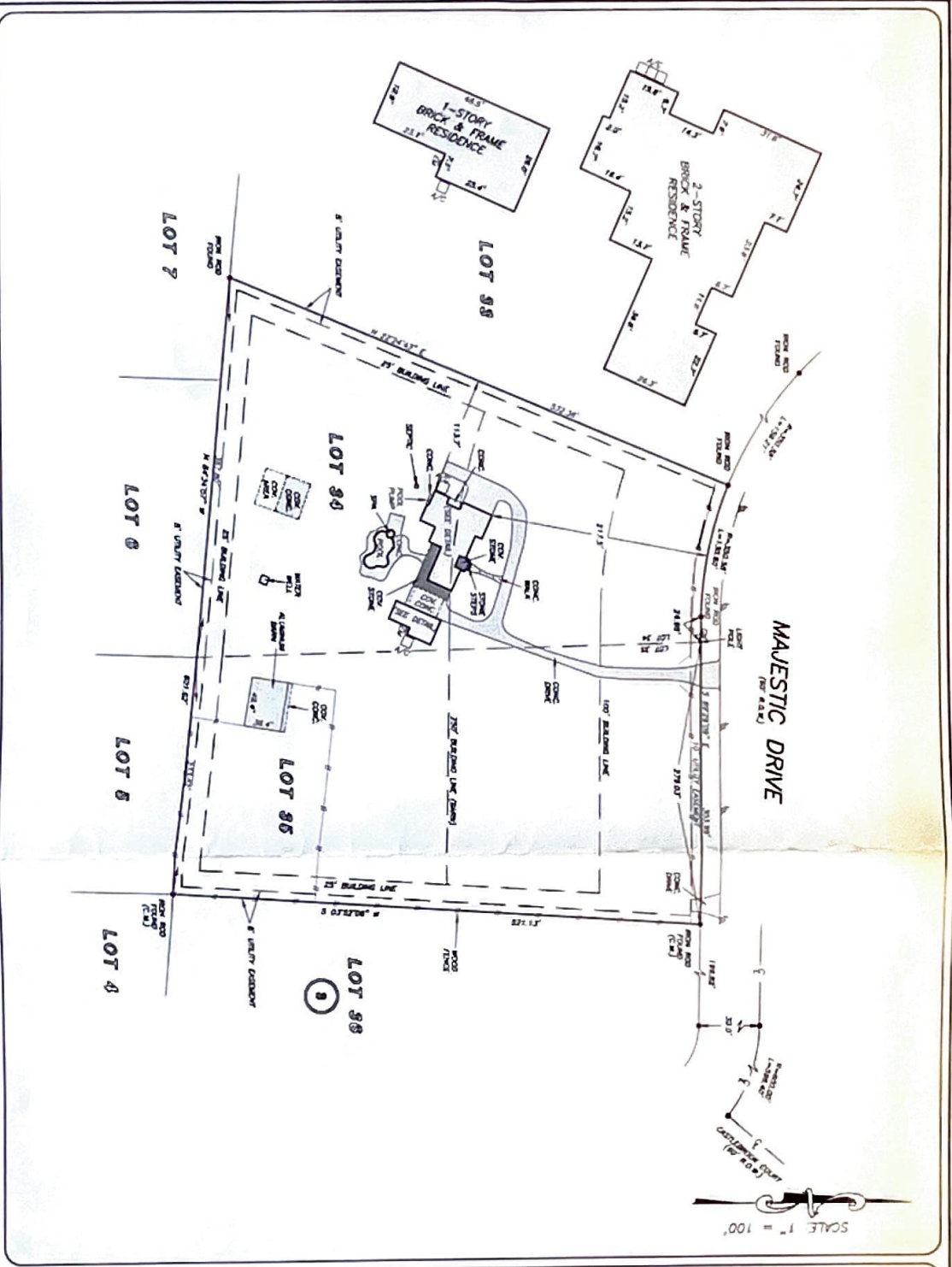

THE PROPERTY DOES NOT LIE WITHIN THE 100 YEAR FLOOD PLAIN AS PER FEMA MAP NO. 17047C0001. THE PROPERTY IS NOT IN A SPECIAL FLOOD HAZARD AREA AS PER FEMA MAP NO. 17047C0001. THE PROPERTY IS NOT IN A SPECIAL FLOOD HAZARD AREA AS PER FEMA MAP NO. 17047C0001.

RECORD REFERENCE: COMBET L. SHEETS 181-184 & 185 & 186. THESE SHEETS SHOW THE SURVEY AND THE BUILDING FOOTPRINTS. THE SURVEY WAS MADE BY THE SURVEYOR AND THE BUILDING FOOTPRINTS WERE PLACED THEREON BY THE ARCHITECT. THE SURVEYOR'S FIELD NOTES AND THE ARCHITECT'S PLANS ARE THE BASIS FOR THIS SURVEY. THE SURVEYOR'S FIELD NOTES AND THE ARCHITECT'S PLANS ARE THE BASIS FOR THIS SURVEY.

THE SURVEYOR HAS CONDUCTED A VISUAL INSPECTION OF THE PROPERTY AND HAS FOUND NO EVIDENCE OF ANY ENCROACHMENTS OR OTHER VIOLATIONS OF THE SUBDIVISION MAP ACT. THE SURVEYOR'S FIELD NOTES AND THE ARCHITECT'S PLANS ARE THE BASIS FOR THIS SURVEY.



OF NO. 07412301 STEWART TITLE ADDRESS: 11403 MAJESTIC DRIVE, HOUSTON, TEXAS 77060. BORROWER: DENNIS L. MORGAN AND KATHERINE C. MORGAN.

LOTS 34 AND 35, BLOCK 3 CROWN OAKS, SECTION 1
 ACCORDING TO THE MAP ON PLAT HEREOF RECORDED IN CHEROKEE COUNTY, TEXAS SHEETS 181-184 OF THE MAP RECORDS OF MONTEGOMERY COUNTY, TEXAS



Blue G. Murrell, Professional Land Surveyor, License No. 11590, Commission Expires 12/31/2007.

Shown on 88