



NEW PRICE: \$2,350,000



DOWNTOWN GALVESTON
17,408sf CONCRETE BLDG
3,000sf - OFFICE SPACE
3,000sf - 3BR / 3.5 BA
WAREHOUSE SPACE
3,720sf EMPTY LOT
PARKING AREAS



Joe Tramonte
REALTY, INC.

2415
CHURCH

OFFERED AT \$2,500,000

2405 and 2415 Church

- Unique Downtown Galveston home/office building
- Robust construction with a contemporary flair
- Convenient and flexible urban living at its finest
- The building is 17,408sf with 784sf canopy (2415 Church)
- 3,720 lot w/ alley access is also included (2405 Church)
- Total lot square footage = 16,320sf
- Modern, 3BR / 3.5BA residence on 2nd floor
- Approximately 3,000sf of office space on 1st floor
- Originally purchased to develop a 12-unit condo complex
- Entertainment and dining are just steps away
- Building was constructed to withstand violent storms
- Heavy concrete foundation, concrete column supports
- Convenient, multiple entry points for deliveries
- Approximately 12,000sf of building is undeveloped
- Third-floor construction plans are available
- 51% food-to-alcohol establishment is a possibility
- Owner has not experienced any flooding since purchase

The Potential And Possibilities Are Endless:

Warehouse | Indoor/Outdoor Storage | Airbnb Options
Art Gallery | Antique Car Collection | Indoor Parking
Museum | School | Restaurant | Entertainment Complex
Civic Organization | Boutique Hotel | Mixed Use



Joe Tramonte
REALTY, INC.



18,000sf Concrete Building + 3,700sf Empty Lot



Joe Tramonte
REALTY, INC.

Approx 3,000sf of Modern Residential Luxury



Joe Tramonte
REALTY, INC.

Approx 3,000sf Office + Warehouse + Lot



Joe Tramonte
REALTY, INC.

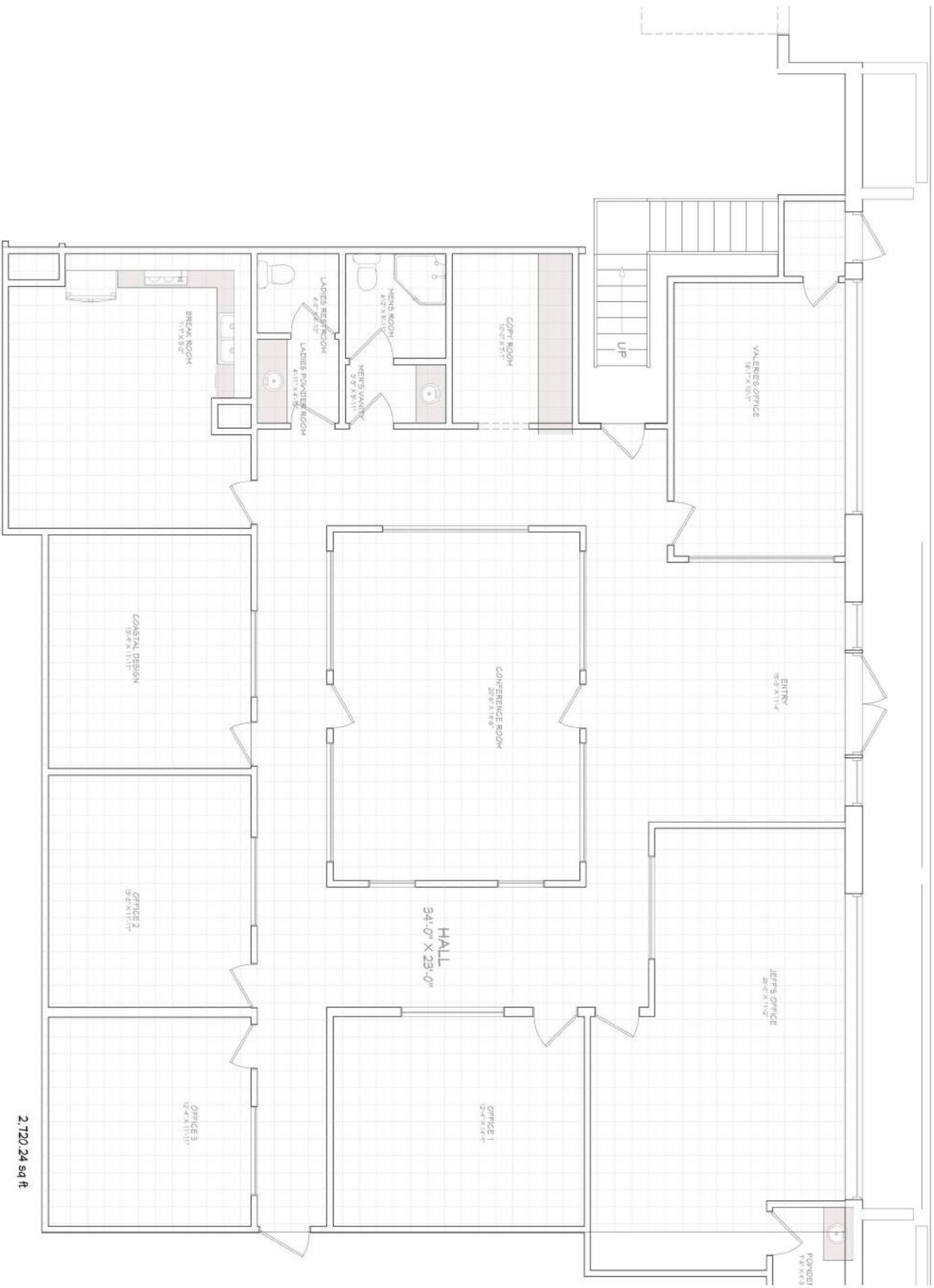

VERSION II	REVISION
	DATE 5/13/2024
	SHEET NUMBER A2.2

1ST FLOOR PLAN PRESENTATION
 Jeff and Sherry Ehrich
 2415 Church Street
 Galveston, Texas, 77551

Joe Sanders joe@islandwooddesign.com

Coastal Home Design
 Design Build

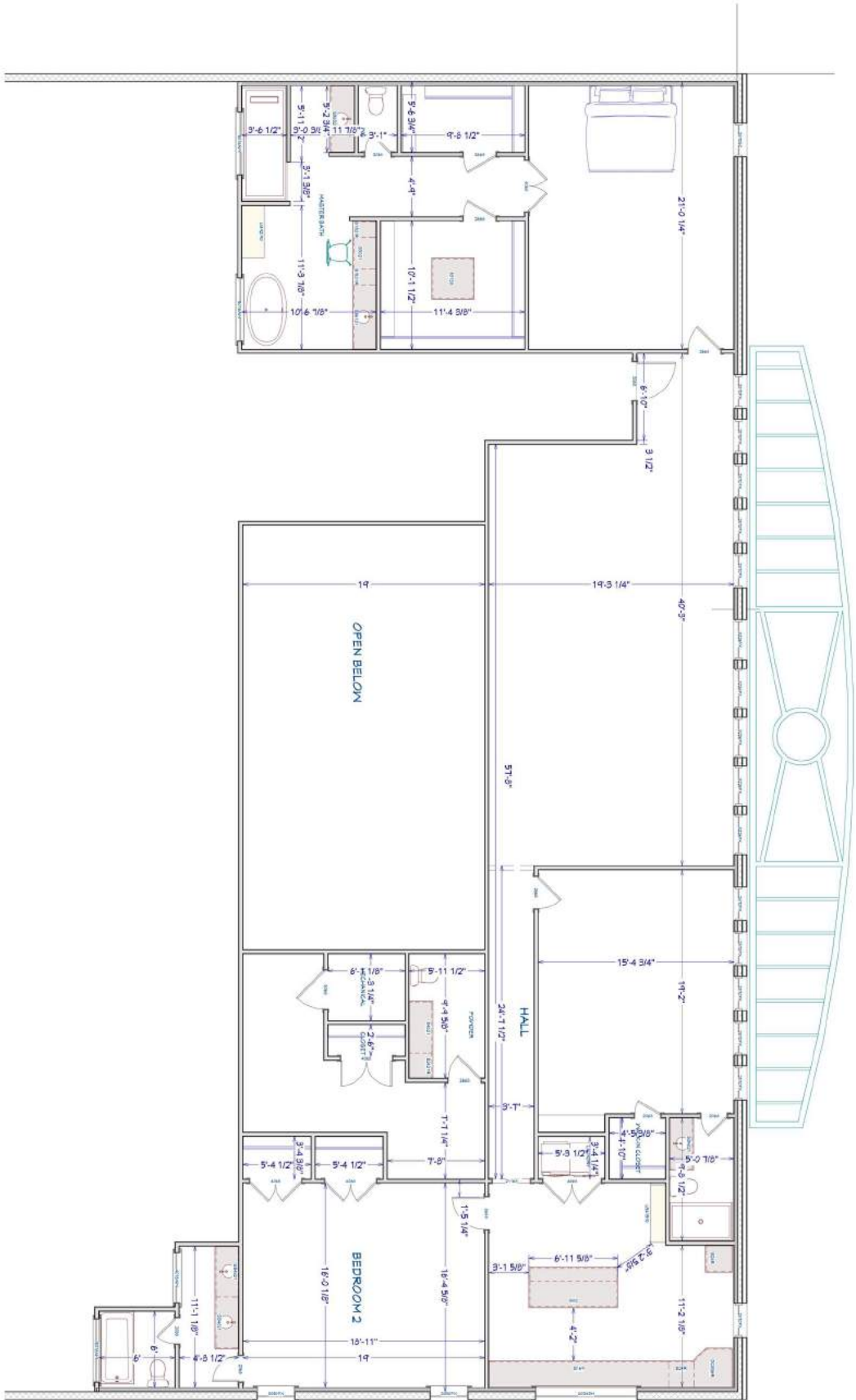

2nd Floor Plan Residence

SHEET ARCH D (24" x 36")

A-3	VERSION	II
	REVISION	
	DATE	7/1/2021
	SHEET NUMBER	

2ND FLOOR PLAN RESIDENCE

Jeff and Sherry Ehrich
 2415 Church Street
 Galveston, Texas, 77551

Island Wood Design
 Joe Sanders joe@islandwooddesign.com

Coastal Home Design
 Design Build



Renderings For 12 Unit Condo Complex Available



Joe Tramonte
REALTY, INC.