



16202 Oak Lace Lane

Lot 16, in Block 4, of TIMBERLOCH ESTATES, SECTION TWO (2), a subdivision in Montgomery County, Texas according to the Map or Plat thereof recorded in Cabinet S, Sheet 28 of the Map Records of Montgomery County, Texas.



Alamo Title

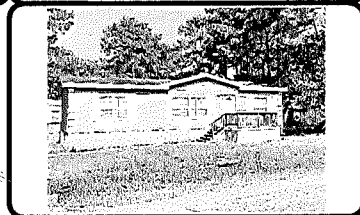

- LEGEND**
- 1/2" ROD FOUND
 - ⊗ 1/2" ROD SET
 - 1" PIPE FOUND
 - ⊗ "X" FOUND/SET
 - ⊗ 5/8" ROD FOUND
 - ⊕ POINT FOR CORNER
 - ⊕ FENCE POST FOR CORNER
 - CM CONTROLLING MONUMENT
 - AC AIR CONDITIONER
 - PE POOL EQUIPMENT
 - TE TRANSFORMER PAD
 - COLUMN
 - POWER POLE
 - ▲ UNDERGROUND ELECTRIC
 - △ OVERHEAD ELECTRIC
 - OHP— OVERHEAD ELECTRIC POWER
 - OES— OVERHEAD ELECTRIC SERVICE
 - CHAIN LINK
 - WOOD FENCE 0.5' WIDE TYPICAL
 - IRON FENCE
 - × BARBED WIRE
 - DOUBLE SIDED WOOD FENCE
 - EDGE OF ASPHALT
 - EDGE OF GRAVEL
 - CONCRETE
 - COVERED AREA
 - BRICK
 - STONE

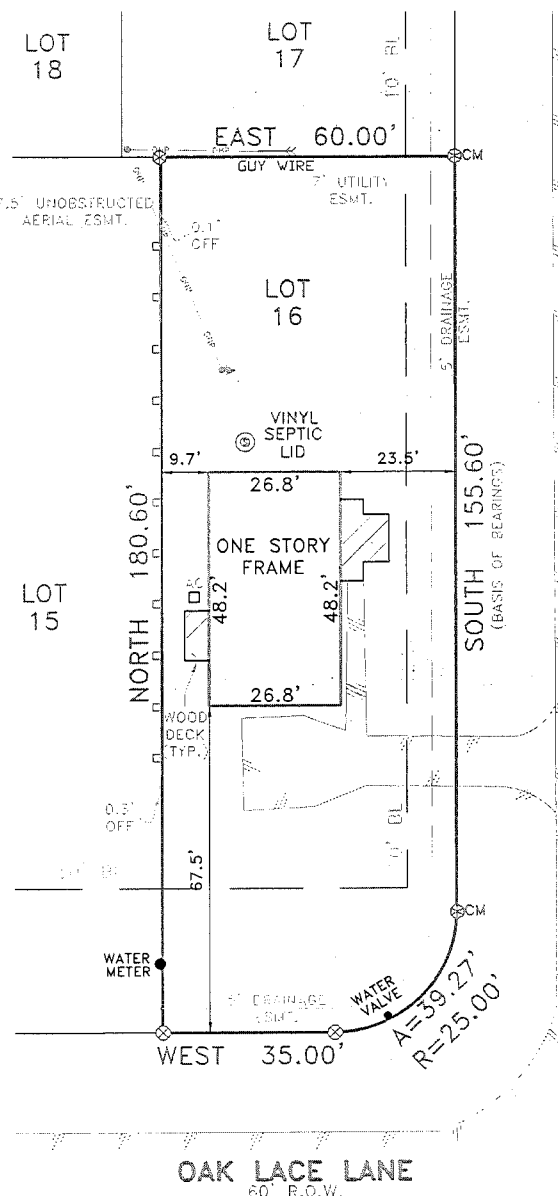

EXCEPTIONS:

NOTE: PROPERTY SUBJECT TO TERMS, CONDITIONS, AND EASEMENTS CONTAINED IN INSTRUMENTS RECORDED IN CABINET S, SHEET 28, COUNTY CLERK'S FILE NO(S). 2002-078862, 2006140491, 2007-080604, 2010069281, 2010071337, 2011102915, 2011102916, 2011102917, 2011102918, 2011102919, 2011109907, 2011109908, 2011109909, 2012013231, 2012035948, 2012035949, 2015088373, 2019032540, 2019091124, 2019091125.

Accepted by: [Signature]
Purchaser

Date: 3/29/10
Purchaser

NOTES:

NOTE: BEARINGS, EASEMENTS AND BUILDING LINES ARE BY RECORDED PLAT UNLESS OTHERWISE NOTED.

FLOOD NOTE: According to the F.I.R.M. No. 48339C0675G, this property does lie in Zone X and DOES NOT lie within the 100 year flood zone.

This survey is made in conjunction with the information provided by Alamo Title. Use of this survey by any other parties and/or for other purposes shall be at user's own risk and any loss resulting from other use shall not be the responsibility of the undersigned. This is to certify that I have on this date made a careful and accurate survey on the ground of the subject property. The plat hereon is a correct and accurate representation of the property lines and dimensions as indicated; location and type of buildings are as shown; and EXCEPT AS SHOWN, there are no visible and apparent encroachments or protrusions on the ground.

Drawn By: RJF/LRA

Scale: 1" = 30'

Date: 07-29-2021

GF No.: ATCH-16-
ATCH21110776KLT

Job No. 2116021

CBG
SURVEYING TEXAS LLC
PROFESSIONAL SURVEYORS

321 Century Plaza Dr., Ste. 105
Houston, TX 77073
P 281.443.9288
F 281.443.9224
Firm No. 10194280
www.cbgtllc.com