

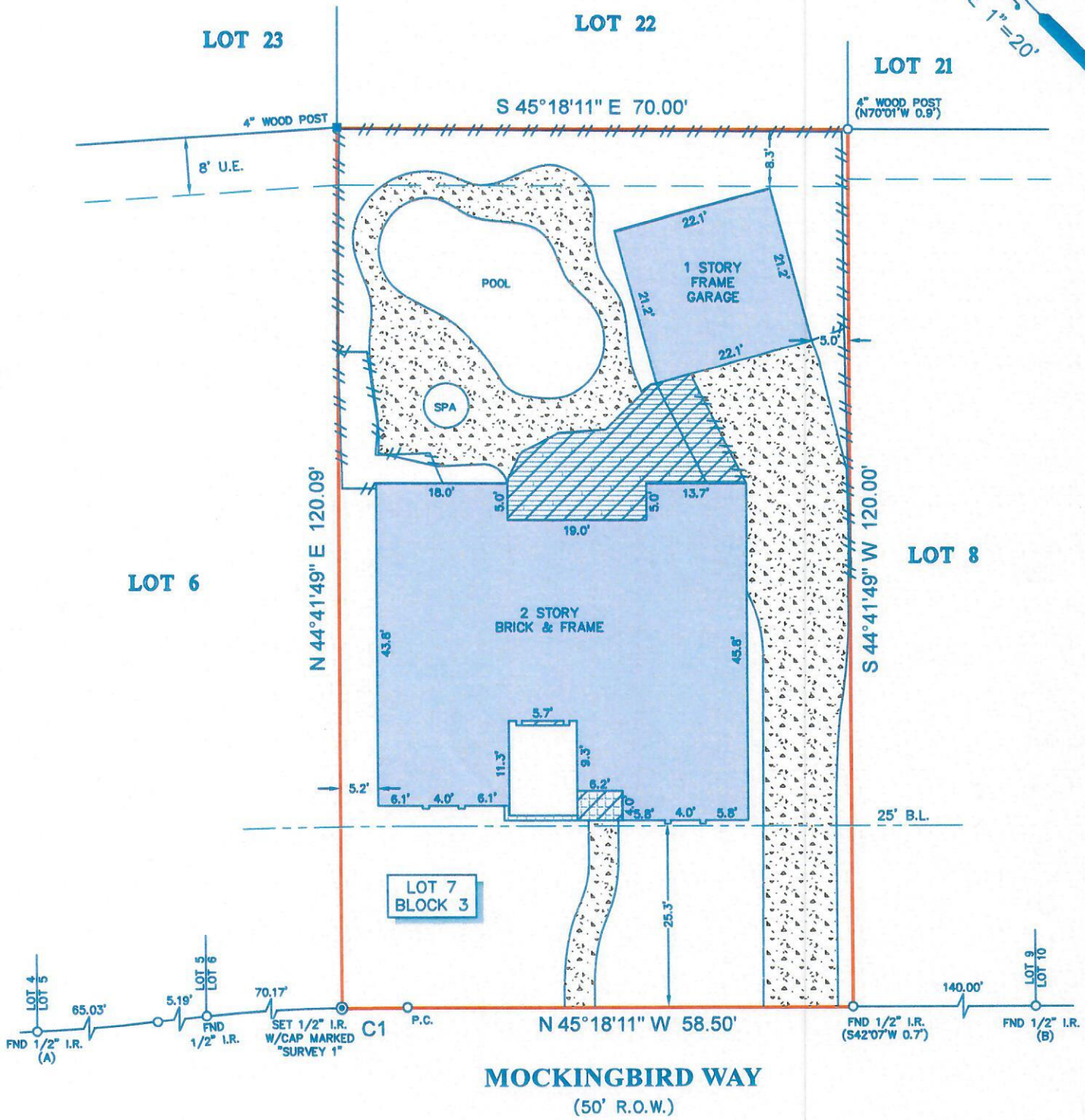

TITLE COMPANY: **Charter Title Company**
Livery of Seisin
 281-242-1700
 G.F. #: CH-6131-1061312000040CATHER
 ISSUE DATE: APRIL 14, 2020



CURVE	RADIUS	ARC LENGTH	CHORD BEARING	CHORD LENGTH
C1	725.01'	11.50'	N 45°45'26" W	11.50'



- NOTES:**
- ALL BEARINGS SHOWN HEREON ARE REFERENCED TO THE SUBDIVISION PLAT NAMED BELOW, POINTS (A) AND (B) WERE HELD FOR HORIZONTAL CONTROL.
 - ABSTRACT INFORMATION FOR THE SUBJECT TRACT WAS PROVIDED BY THE TITLE INSURANCE COMPANY LISTED ABOVE.
 - THIS SURVEY IS CERTIFIED TO CHARTER TITLE FOR THIS TRANSACTION ONLY, IT IS NOT TRANSFERABLE TO ADDITIONAL INSTITUTIONS OR SUBSEQUENT OWNERS.
 - ALL EASEMENTS AND BUILDING LINES SHOWN ARE PER THE RECORDED PLAT UNLESS OTHERWISE NOTED.
 - THERE ARE NO NATURAL DRAINAGE COURSES ON SUBJECT PROPERTY.
 - SUBJECT TO THE RESTRICTIVE COVENANTS AS LISTED IN SCHEDULE B OF THE TITLE COMMITMENT ISSUED ON APRIL 14, 2020, UNDER G.F. NO. CH-6131-1061312000040CATHER.
 - AGREEMENT WITH H.L.&P. AS RECORDED IN VOL. 887, PG. 432.

LEGEND

	CONCRETE		B.L. = BUILDING LINE
	COVERED AREA		U.E. = UTILITY EASEMENT
	WOOD DECK		TILE
	FENCE		WOOD

LEGAL DESCRIPTION: LOT 7, IN BLOCK 3, OF SUGAR LAKES, SECTION ONE, A SUBDIVISION IN FORT BEND COUNTY, TEXAS, ACCORDING TO THE MAP OR PLAT THEREOF RECORDED IN VOLUME 23, PAGE 35 OF THE PLAT RECORDS OF FORT BEND COUNTY, TEXAS.

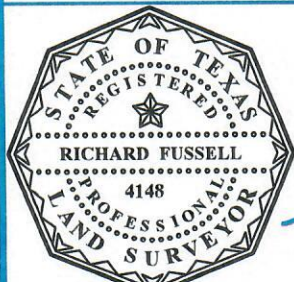

SURVEYORS CERTIFICATE:
 IN MY PROFESSIONAL OPINION, THIS PLAT REPRESENTS THE FACTS FOUND ON THE GROUND DURING THE COURSE OF A BOUNDARY SURVEY CONDUCTED UNDER MY SUPERVISION ON APRIL 17, 2020 AND THAT THIS PLAT SUBSTANTIALLY COMPLIES WITH THE CURRENT STANDARDS AS ADOPTED BY THE TEXAS BOARD OF PROFESSIONAL LAND SURVEYING; AND THAT THERE ARE NO ENCROACHMENTS OR PROTRUSIONS EXCEPT AS SHOWN.

[Signature]
 RICHARD FUSSELL
 R.L.S. # 4148

REVISED ESMT.: 4-22-20

CLIENT: HERIVELTO FERREIRA
 ADDRESS: 1011 MOCKINGBIRD WAY
 www.survey1inc.com
 survey1@survey1inc.com

Survey 1, Inc.
 Your Land Survey Company
 Firm Registration No. 100758-00
 P.O. Box 2543 | Alvin, TX 77512 | (281)393-1382

FIELD CREW: NG	TECH: DC
DRAFTER: AR	FINAL CHECK: EF
DATE: 4-20-2020	JOB#: 4-83033-20