

NOTES:
 1. BEARINGS ARE BASED ON RECORDED PLAT.
 2. ANY AND ALL DEED RESTRICTIONS AND/OR COVENANTS OF RECORDS. (SEE TITLE COMMITMENT, SCHEDULE B)
 TEXAS STAR SURVEYING ASSUMES NO RESPONSIBILITY FOR THE REVIEW OR INTERPRETATION OF ANY EXISTING
 RESTRICTIONS AND/OR COVENANTS.
 3. THIS SURVEYING COMPANY HAS NOT PERFORMED ABSTRACTING ON THIS PROPERTY, THEREFORE
 THERE MAY EXIST ADDITIONAL EASEMENTS, RESTRICTIONS AND OTHER ENCUMBRANCES OF RECORD.
 4. THIS SURVEY IS NOT INTENDED FOR CONSTRUCTION PURPOSES.
 5. "C.M." - CONTROLLING MONUMENT.

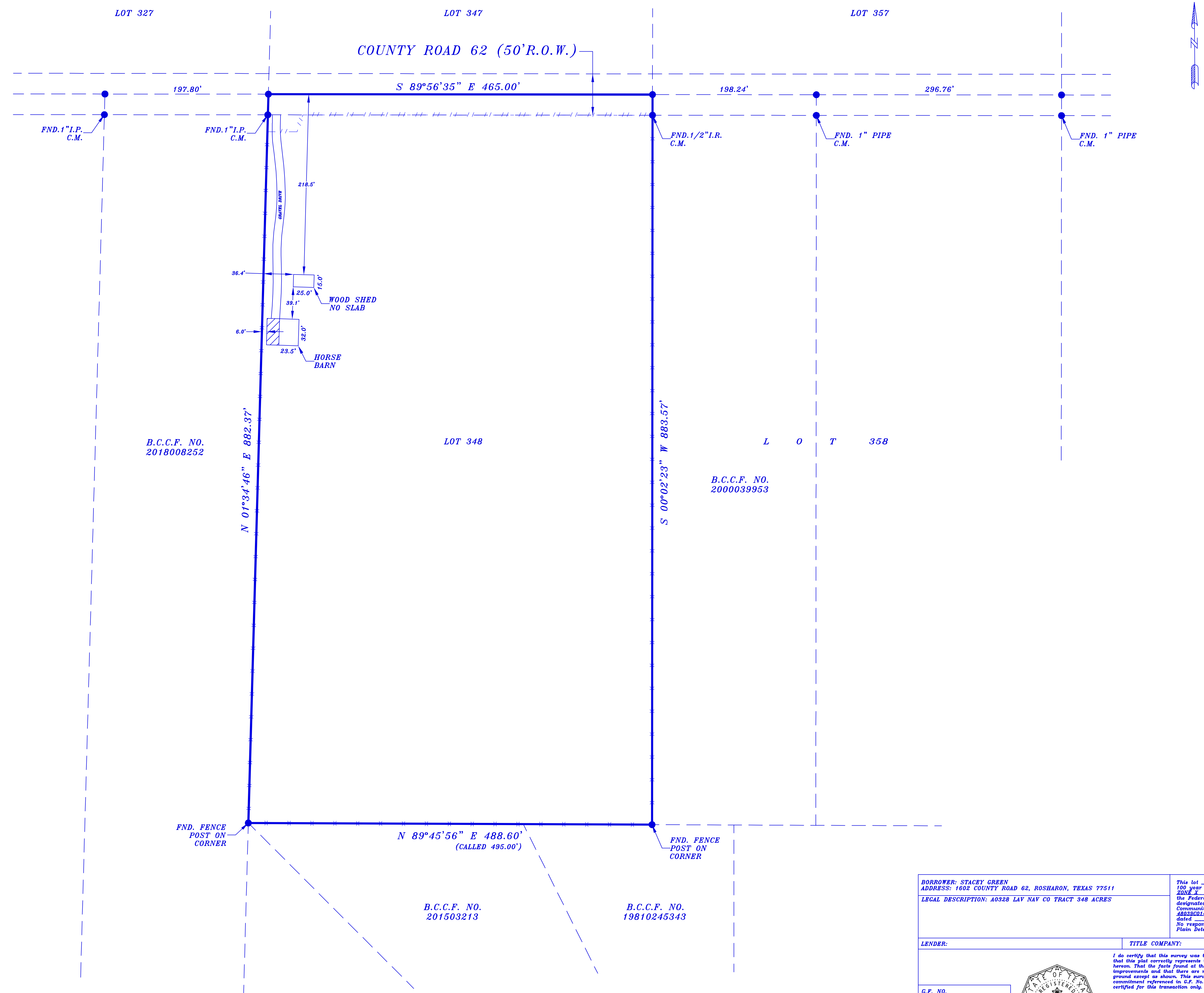

BORROWER: STACEY GREEN ADDRESS: 1602 COUNTY ROAD 62, ROSHARON, TEXAS 77511 LEGAL DESCRIPTION: A0328 LAV NAV CO TRACT 348 ACRES		This lot <u>DOES NOT</u> lie in the 100 year flood plain and is in Zone <u>X</u> as located by the Federal Insurance Administration designated Flood Hazard Area Community Panel No. <u>48038C01406</u> dated <u>12/20/2020</u> No responsibility assumed for Flood Plain Determination or Floodway.
LENDER:		TITLE COMPANY:
I do certify that this survey was this day made on the ground and that this plat correctly represents the property legally described hereon. That the facts found at the time of this survey show the improvements and that there are no discrepancies apparent on the ground except as shown. This survey is based on the title commitment referenced to G.P. No. <u> </u> . This survey is certified for this transaction only.		
G.P. NO.		
SCALE: 1"=50'		
DATE: 05-03-24		
JOB NO.		
DRAFTED BY: CMS		
TEXAS STAR SURVEYING P. O. BOX 890433, HOUSTON, TEXAS 77289 PHONE (281) 351-8414 FAX (281) 486-0642		