

A plat of a 4,000 acre tract of land in the Harris County School Land Survey, Section 7, Abstract No. 332, in Harris County, Texas, out of and a part of that certain 6.3725 acre tract of land described in deed to Robert and Karin Davidson recorded under Clerk's File No. P512170.

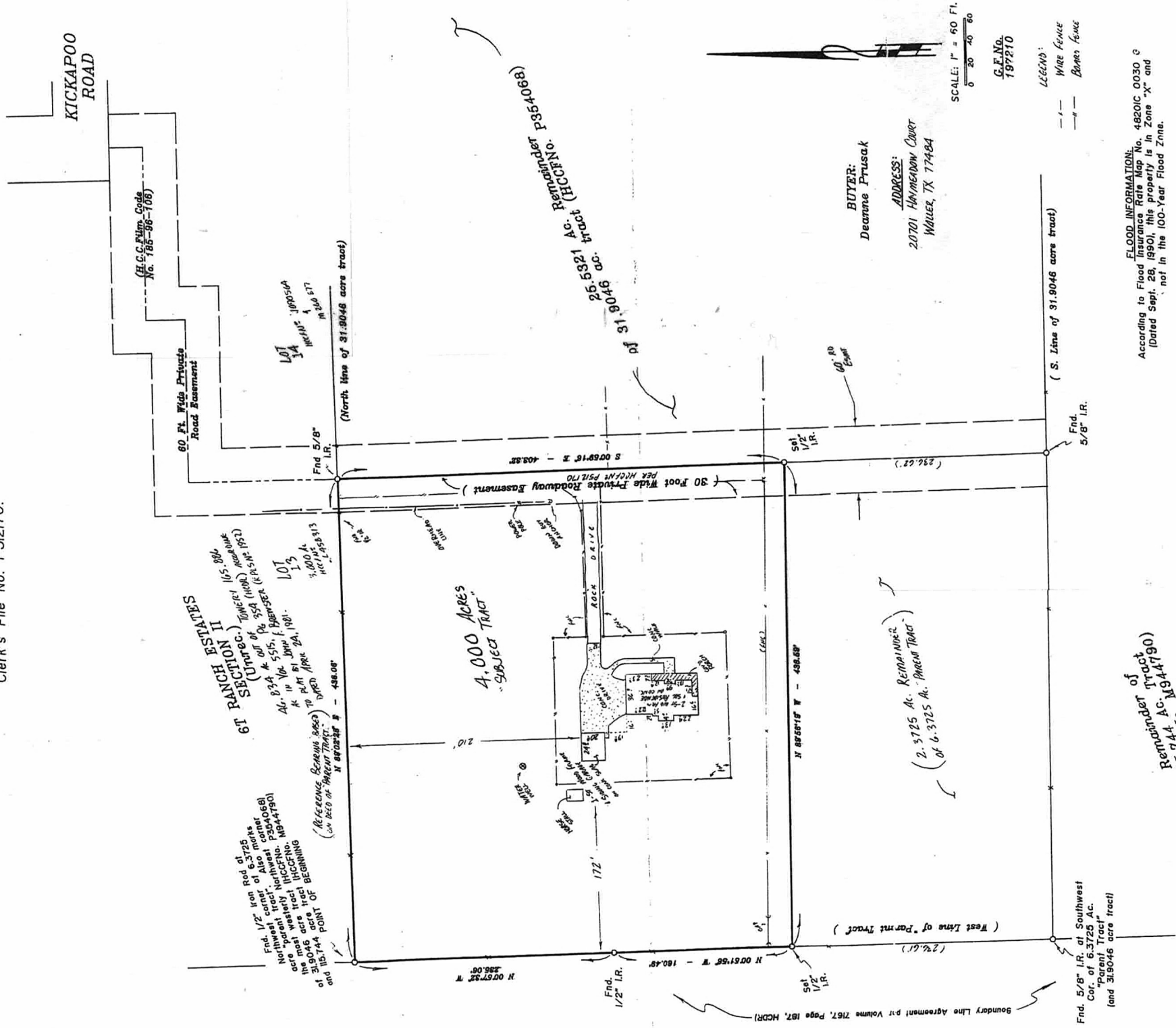

SCALE: 1" = 60 Ft.  
0 20 40 60

G.F.No.  
197210

LEGEND:  
- - - Wire Fence  
--- Banker Fence

BUYER:  
Deanne Prusak  
ADDRESS:  
20701 HAYMEADOW COURT  
WALLEN, TX 77484

Found 5/8" I.R. at Southwest Cor. of 6.3725 Ac. "Parent Tract" (and 31,9046 acre tract)

Remainder of Tract 115,744 Ac. M944790 (H.C.G.F.No. 2,3725 Ac. REMAINDER of 6.3725 Ac. REMAINDER TRACT)

FLOOD INFORMATION:  
According to Flood Insurance Rate Map No. 48201C 0030 G (Dated Sept. 29, 1990), this property is in Zone "X" and not in the 100-year Flood Zone.

I do hereby certify that this survey was made by me on the ground of the property described and depicted above and is correct in all that it implies. All improvements are shown and there are no conflicts, discrepancies, shortages in area or boundary lines, or any overlapping of improvements except as shown hereon. All visible easements and rights-of-way are shown.

Signed, stamped, and dated this 12<sup>th</sup> day of FEBRUARY, 1996.  
TONY P. SWONKE  
REGISTERED LAND SURVEYOR  
4767

Prepared by  
Ronke Land Surveying  
700 Kane St.  
Dallas, TX 75276  
1/3 851-SRBY 7789

NOTE: Field Notes have also been submitted in conjunction with this plat.

UPDATES/ADDITIONS/REVISIONS: 0 FEB. 15, 1996. CORRECT BOKER'S NAME. AND FENCES AND ELECTRICAL EASEMENT.

