

A PORTION OF THE ADJOINING COMMON AREA APRIL SOUND, SECTION 7

ACCORDING TO THE MAP OR PLAT THEREOF RECORDED
IN CABINET A, SHEET 165 (FORMERLY VOLUME 12
PAGE 39) OF THE MAP RECORDS
OF MONTGOMERY COUNTY, TEXAS

SCALE: 1" = 25'

HARBOUR TOWN CIRCLE

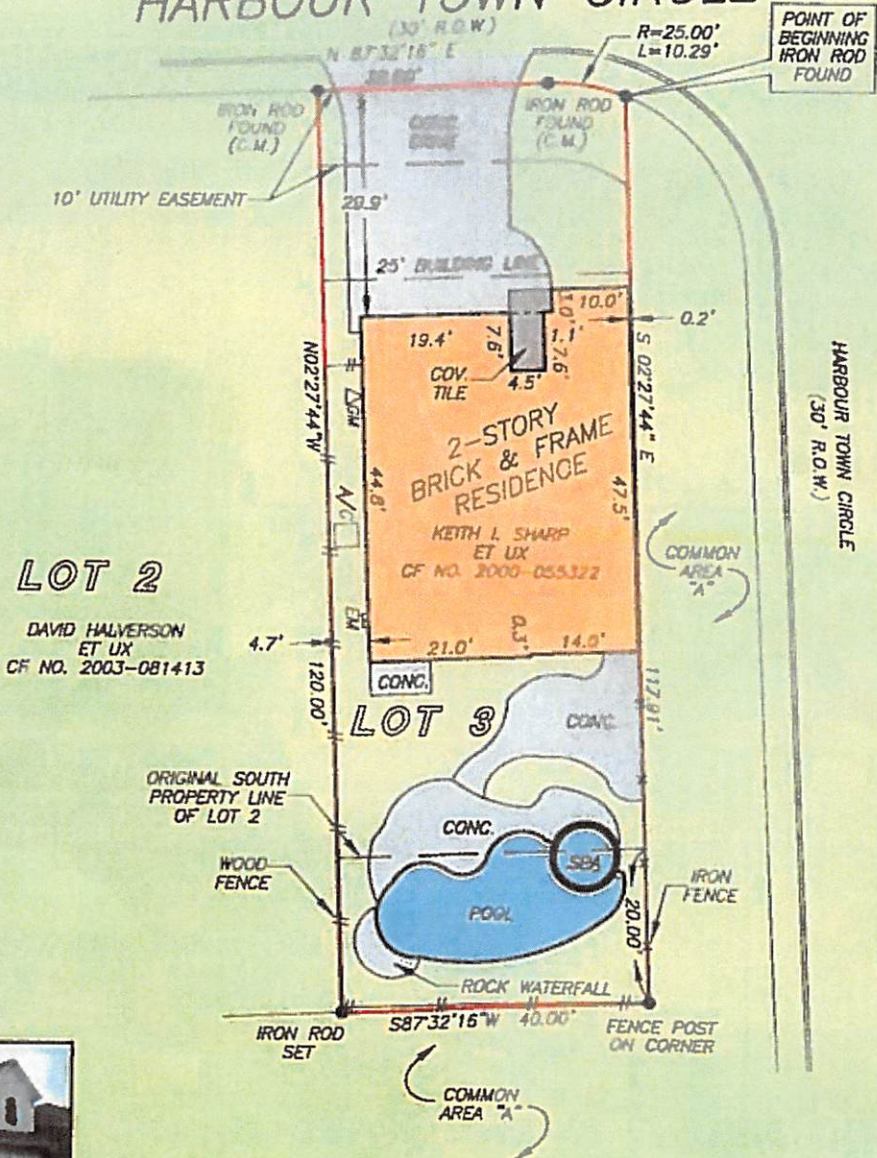

LOT 2
DAVID HALVERSON
ET UX
CF NO. 2003-081413

LOT 3



THIS PROPERTY DOES NOT LIE WITHIN THE
100 YEAR FLOOD PLAIN AS PER FIRM
PANEL NO. 48339C 0355 F
MAP REVISION: 12/19/96
ZONE X
BASED ONLY ON VISUAL EXAMINATION OF MAPS.
INACCURACIES OF FEMA MAPS PREVENT EXACT
DETERMINATION WITHOUT DETAILED FIELD STUDY

A SUBSURFACE INVESTIGATION
WAS BEYOND THE SCOPE OF THIS SURVEY

(SEE ATTACHED MIFTS AND ROUINOS)

I HEREBY CERTIFY THAT THIS SURVEY WAS MADE
ON THE GROUND, THAT THIS PLAT CORRECTLY
REPRESENTS THE FACTS FOUND AT THE
TIME OF SURVEY AND THAT THERE ARE NO
ENCROACHMENTS APPARENT ON THE GROUND,
EXCEPT AS SHOWN HEREON. THIS SURVEY IS
CERTIFIED FOR THIS TRANSACTION ONLY AND
ABSTRACTING PROVIDED IN THE ABOVE
REFERENCED TITLE COMMITMENT WAS RELIED
UPON IN PREPARATION OF THIS SURVEY.

BILLIE G. MCDUFFIE
PROFESSIONAL LAND SURVEYOR
NO. 5112
JOB NO. 05-04767
MAY 16, 2005

