

CARMEN STREET



4999
4998

4801
4800



Map Legend:

COH ADDRESS POINT

STATUS

-  Preliminary
-  COH Permanent Address

Change Legend:

-  Added Data
-  Modified Data

If green there has been a change on the preliminary data resulting in the creation of a new address.

If blue there has been a change on the preliminary data resulting in the modification of attributes or addresses.

All addresses on this map are considered preliminary until its parent plat has been recorded. Once recorded address changes are handled by Code Enforcement, There is a fee for the service.

This map is made available for reference purposes only and should not be substituted for a survey product. The City of Houston will not accept liability of any kind in conjunction with its use. All costs and new fees associated with this plat will be paid at recordation.

For changes or modifications to the preliminary addresses or roads on this document submit your request to the Plat Tracker and pdaddressing@houston.tx.gov.

Date: 4/21/2023

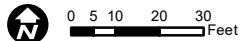

NEEDS CODE ENFORCEMENT FINAL APPROVAL ~ MUST ACCOMPANY RECORDED PLAT TO BE PERMITTED

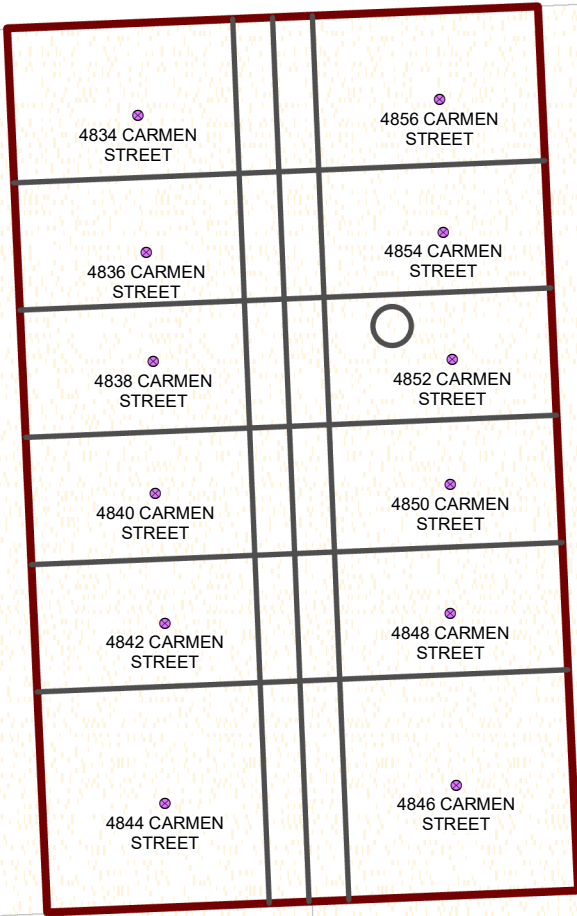

4824 CARMEN STREET

4830 CARMEN STREET

4834 CARMEN STREET

4836 CARMEN STREET

4838 CARMEN STREET

4840 CARMEN STREET

4842 CARMEN STREET

4844 CARMEN STREET

4856 CARMEN STREET

4854 CARMEN STREET

4852 CARMEN STREET

4850 CARMEN STREET

4848 CARMEN STREET

4846 CARMEN STREET

4906 CARMEN STREET

4910 CARMEN STREET