

**Boundary Survey**  
 ■■■1604394■■■  
 ■■■1604394■■■

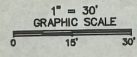
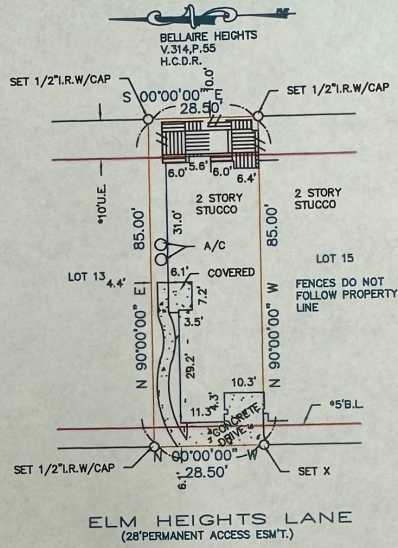

RLS #:	11-08-0136
CLIENT #:	1604394-H015
FIELD DATE:	8/9/11
DRAFTER:	LGS
APPROVED:	NLF
SCALE:	1" = 30'

ADDRESS  
**6223 Elm Heights Lane  
 Houston, Texas 77081**

LEGAL DESCRIPTION: (AS FURNISHED)  
 Lot 14, Block 1, Elm Heights Townhomes,  
 F.C.No.532038, Harris County, Texas, Map Records

BASIS OF BEARINGS: As to Recorded Plat  
 LIST OF POSSIBLE ENCROACHMENTS: The Fences do not follow the Lot lines

**SURVEYOR INFORMATION:**  
 U. S. SURVEYING COMPANY, INC.  
 HOUSTON, TEXAS 77073  
 (281)443-9288 FAX:(281)443-9224



**SURVEYOR FILE NUMBER: 12-2406**  
The Certified Registered Professional Land Surveyor signing this survey shall verify the accuracy and sufficiency of the survey plat filed herein.

**CERTIFIED TO: (AS FURNISHED)**  
 First American Title Insurance Company  
 Ady Gede and Lisa Gede  
 HomeTrust Mortgage Company

**NOTES**  
 1. UNDESIGNED UTILITY INSTALLATIONS UNDESIGNED ENCROACHMENTS TO BE REMOVED BEFORE CONSTRUCTION  
 2. THIS SURVEY IS FOR THE EXCLUSIVE USE AND BENEFIT OF THE PARTIES LISTED HEREON. LIABILITY TO THIRD PARTIES MAY NOT BE TRANSFERRED OR ASSIGNED.  
 3. USURANCE CLAIMS MUST BE FILED WITHIN THE TIME PERIODS SPECIFIED IN THE POLICY.

LEGEND	
*AS TO PLAT	SE COVERHEAD UTILITY LINE
AC: AIR CONDITIONER	(P): PLATTED
BLD: BUILDING	P.C.: POINT OF CURVATURE
CS: CALCULATED	P.O.B.: POINT OF BEGINNING
CB: CHORD BEARING	P.O.C.: POINT OF COMMENCEMENT
CR: CONCRETE BLOCK WALL	P.P.: POWER POLE
C: CENTERLINE	P.O.C.: POINT OF BEGINNING
CA: CORNER NOT ACCESSIBLE	P.O.C.: POINT OF BEGINNING
CONC: CONCRETE	CURVATURE
COV: COVERED	PERMANENT REFERENCE MONUMENT
W/C WITH CAP	RAW: RIGHT OF WAY
P.T.P.: PINCHED TOP PIPE	R.P.: IRON PIPE
FND: FOUND	CL: CHAIN LINK FENCE
	W: WOOD FENCE

**FLOOD ZONE**  
 (FOR INFORMATIONAL PURPOSES ONLY)  
 SUBJECT PROPERTY IS SHOWN HEREON AS BEING LOCATED IN FLOOD ZONE "X" AREA OF FEDERAL FLOODING. FEDERAL PANEL NUMBER 48510-0000, LAST REVISION DATE 06/10/07. THIS SURVEYOR MAKES NO GUARANTEE AS TO THE ACCURACY OF THE ABOVE INFORMATION. THE LOCAL F.E.M.A. AGENT SHOULD BE CONTACTED FOR VERIFICATION.

**RESIDENTIAL LAND SERVICES**  
 FOR ALL INQUIRIES CONTACT:  
 RLS  
 rlsho@firstam.com  
 (409)378-3860  
 Form 6.71A

**SURVEYOR'S CERTIFICATE**  
 I, C. N. Fauquier, Texas Registered Professional Land Surveyor No. 4372, do hereby certify that the survey plat hereon is a representation of the property herein described, and do further state that this survey depicts the visible improvements to said property as located on the ground, and that there are no visible encroachments onto said property by any such visible improvements except as shown hereon.

SURVEYOR'S NAME: C. N. FAUQUIER DATED: 8-9-11  
 NOT VALID WITHOUT AN AUTHENTICATED ELECTRONIC SIGNATURE AND AUTHENTICATED ELECTRONIC SEAL

DATE	REVISION	DATE	REVISION

Reviewed & Accepted by: \_\_\_\_\_ Date: \_\_\_\_/\_\_\_\_/\_\_\_\_