

## Building Sketch

<b>Borrower</b>					
Property Address	13715 Vira Ln				
City	Houston	County	Harris	State	TX
				Zip Code	77014
Lender/Client					

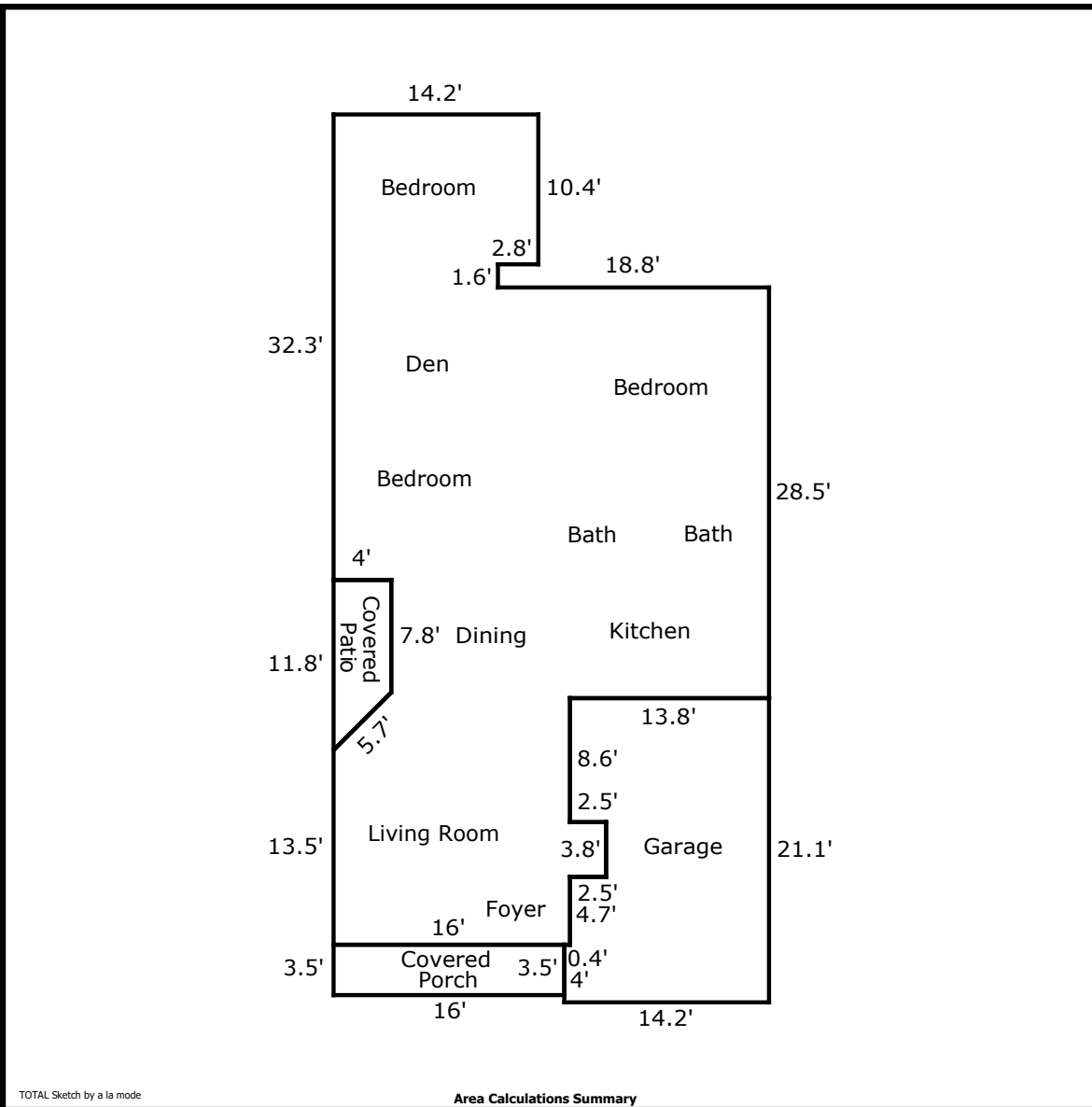

### Area Calculations Summary

Living Area	Calculation Details	
First Floor	1277.4 Sq ft	$3.8 \times 2.5 = 9.5$ $0.5 \times 4 \times 4 = 8$ $13.5 \times 4 = 54$ $32.3 \times 4 = 129.2$ $57.6 \times 7.4 = 426.2$ $45.6 \times 5 = 228$ $28.5 \times 13.8 = 393.3$ $10.4 \times 2.8 = 29.1$
<b>Total Living Area (Rounded):</b>	<b>1277 Sq ft</b>	
Non-living Area		
1 Car Built-in	283.3 Sq ft	$13.8 \times 8.6 = 118.7$ $12.5 \times 11.3 = 141.2$ $2.9 \times 4 = 11.6$ $2.5 \times 4.7 = 11.8$
Covered Porch	56 Sq ft	$16 \times 3.5 = 56$
Covered Patio	39.2 Sq ft	$4 \times 7.8 = 31.2$ $0.5 \times 4 \times 4 = 8$