

LANDSCAPE/OPEN SPACE/UTILITY

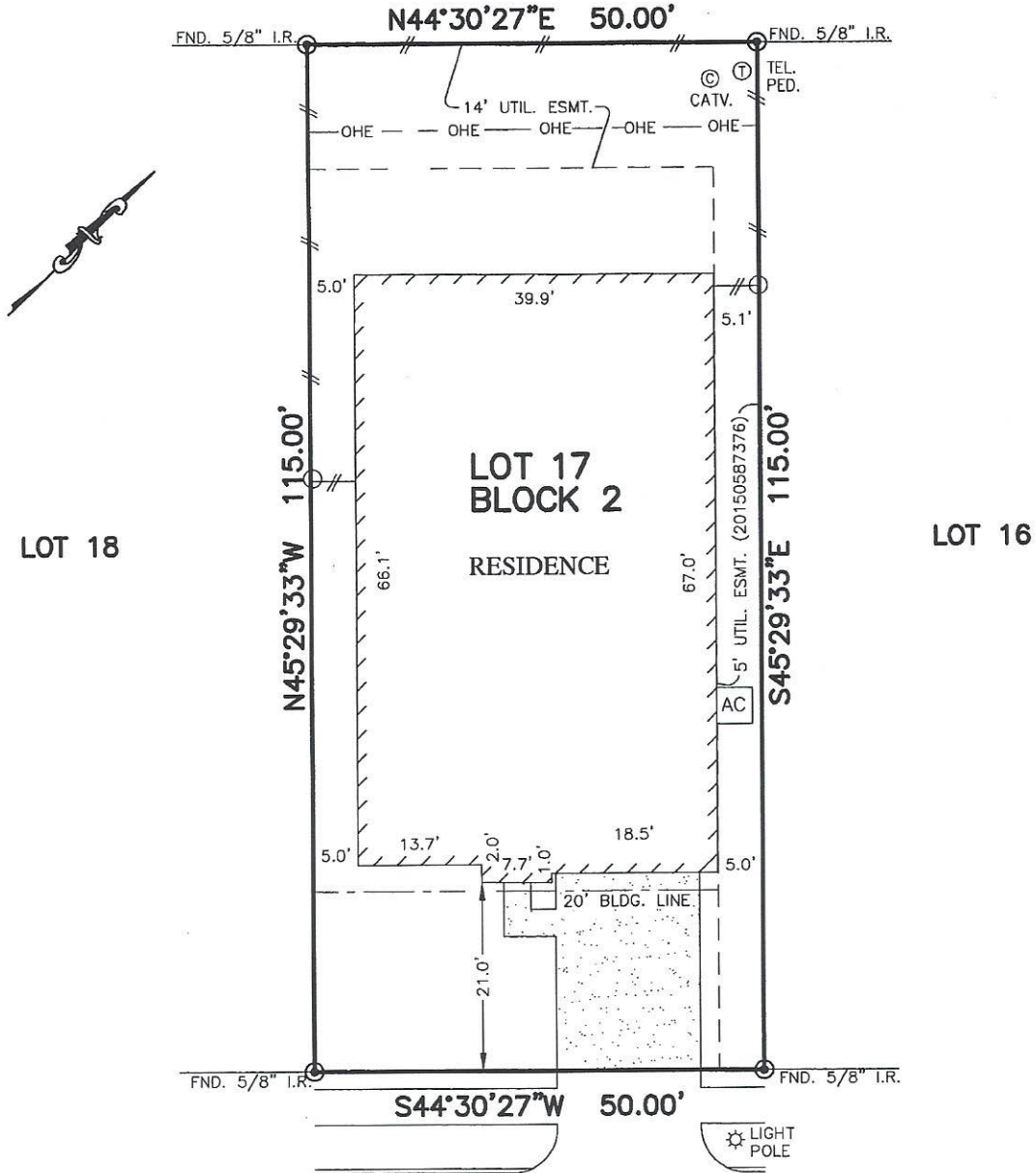

3847
GOLDLEAF TRAIL DRIVE
 (50' R.O.W.)

NOTES:

1. ALL BEARINGS SHOWN HEREON ARE BASED ON THE RECORDED PLAT.
2. SUBJECT TO APPLICABLE RESTRICTIVE COVENANTS LISTED IN ITEM No. 1, SCHEDULE "B" OF TITLE COMMITMENT ISSUED BY NORTH AMERICAN TITLE INSURANCE Co. UNDER G.F. No. 14628-16-04782.
3. AGREEMENT FOR UNDERGROUND ELECTRIC SERVICE PER C.F. No. 20150369605.

© 2016, ALLPOINTS SERVICES, CORP., All Rights Reserved. This original work is protected under copyrights laws, Title 17 U.S. Code Sections 101 & 102. All violators will be prosecuted to the extent of the law. This survey is being provided solely for the use of the recipients and no license has been created, express or implied, to copy the survey except as is necessary in conjunction with the original transaction.

PLAT OF SURVEY
 SCALE: 1" = 20'

FLOOD MAP:

THIS PROPERTY LIES IN ZONE "X" AS DEPICTED ON COMMUNITY PANEL No. 48201 C 0605 L, DATED: 06-18-07

"THIS INFORMATION IS BASED ON GRAPHIC PLOTTING. WE DO NOT ASSUME RESPONSIBILITY FOR EXACT DETERMINATION"

FOR: CURTIS SMITH
 ADDRESS: 3847 GOLDLEAF TRAIL DRIVE
 ALLPOINTS JOB #: LH112208 JP
 G.F.: 14628-16-04782



ALLPOINTS SERVICES CORP
 PHONE: 713-468-7707
 T.B.P.L.S. No. 10122600

LOT 17, BLOCK 2,
 RAINTREE VILLAGE, SECTION 13,
 FILM CODE No. 675958, MAP RECORDS,
 HARRIS COUNTY, TEXAS

I HEREBY CERTIFY THAT THIS PLAT REPRESENTS THE RESULTS OF A SURVEY MADE ON THE GROUND, ON THE 7TH DAY OF JULY, 2016.

Steven P. Brister

