

NOTE:
 Building Line = B.L.
 Utility Easement = U.E.

STATE OF TEXAS:
 COUNTY OF HARRIS:
 Before me, the undersigned,
 A. Lewis, Jr., known to me to be
 instrument and acknowledged
 and consideration therein
 given under my hand and

This is to certify that I,
 of Texas, have plotted the
 ground and that all blocks
 that this plat correctly re.

This is to certify that the
 plat and subdivision of 660

[Signature]
 COMMISSIONER
[Signature]
 COMMISSIONER
[Signature]
 COMMISSIONER

STATE OF TEXAS:
 COUNTY OF HARRIS: I, R. E.
 Clark of T
 certify that the within in
 filed for registration in
 and duly recorded on Feb.
 17, 1956 of record of 1956
 above written.

GREENDALE
 A RESUBDIVISION OF LOTS 391, 429 & 430
 LAPORTE OUTLOTS, ENOCH BENJAMIN SUR
 LOMAX, HARRIS COUNTY, TEXAS
 E. G. PEARSON, C.E. FEB. 17, 1956
 SCALE: 1" = 100'

MAP RECORDS OF
 HARRIS COUNTY TEXAS
 VOL. 110, PAGE 2
 R. E. TURRENTINE JR.
 COUNTY CLERK
 HARRIS COUNTY TEXAS

GREENDALE
 PAGE 1 OF 5 PAGES

SEE PAGE 1

SEE PAGE 2

SEE PAGE 3

S.E. Corner Lot 430

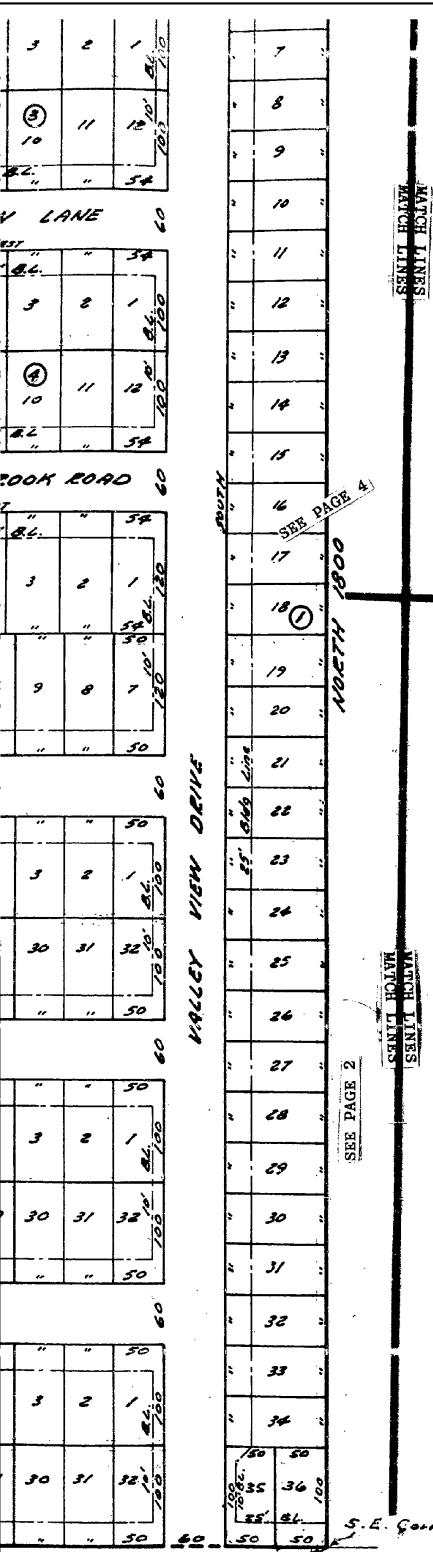

Signed at Houston, Texas _____ 1956

Carroll A. Lewis, Jr.
 CARROLL A. LEWIS, JR.

STATE OF TEXAS:
 COUNTY OF HARRIS:

Before me, the undersigned authority, on this day personally appeared Carroll A. Lewis, Jr., known to me to be the person whose name is subscribed to the foregoing instrument and acknowledged to me that he executed the same for the purposes and consideration therein expressed.

Given under my hand and seal of office this 15 day of May A.D. 1956

NOTARY PUBLIC IN AND FOR HARRIS COUNTY, TEXAS



This is to certify that I, Edward G. Pearson, a registered engineer of the State of Texas, have plotted the above subdivision from an actual survey on the ground and that all block corners are properly marked with iron rods, and that this plat correctly represents that survey made by me.

Edward G. Pearson
 ENGINEER-TEXAS REGISTRATION NO. 2382



This is to certify that the City of Leman, Texas, has this day approved this plat and subdivision of GREENDALE as shown hereon.

G. F. Wall
 Commissioner
W. B. Frazier
 Commissioner
R. B. L...
 Commissioner

SEE PAGE 5
E. P. ...
 MATCH LINES
 MATCH LINES

Attest: J. ...
 CITY CLERK
 DATE

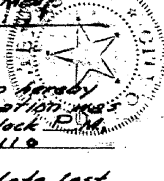

STATE OF TEXAS:
 COUNTY OF HARRIS:

I, R. E. Turrentine, Jr., Clerk of the County Court of Harris County, Texas, do hereby certify that the within instrument with its certificate of authentication was filed for registration in my office on Feb. 11, 1956, at 11:00 o'clock P.M. and duly recorded on Feb. 15, 1956, at 10:30 o'clock A.M., in Vol. 112 Page 1 of record of MAPS for said county.

Witness my hand and seal of office at Houston, Texas, the day and date last above written.

R. E. Turrentine, Jr.
 Clerk, County Court

By ... Deputy

THIS CERTIFICATE IS VALID ONLY TO THE INSTRUMENT OR INSTRUMENTS TO WHICH IT IS AFFIXED AND ONLY TO THE EXTENT THAT SUCH INSTRUMENT IS NOT RECALLED OR CHANGED AFTER RECORDING.



MAP RECORDS OF
 HARRIS COUNTY TEXAS
 VOL. 110, PAGE 3
 R. E. TURRENTINE JR.
 COUNTY CLERK
 HARRIS COUNTY TEXAS

GREENDALE
 THIS IS I OF 5 PAGES

SPENDOLF
 2500 DUNN BLVD, SUITE 100
 DALLAS, TEXAS 75228
 (214) 741-1100

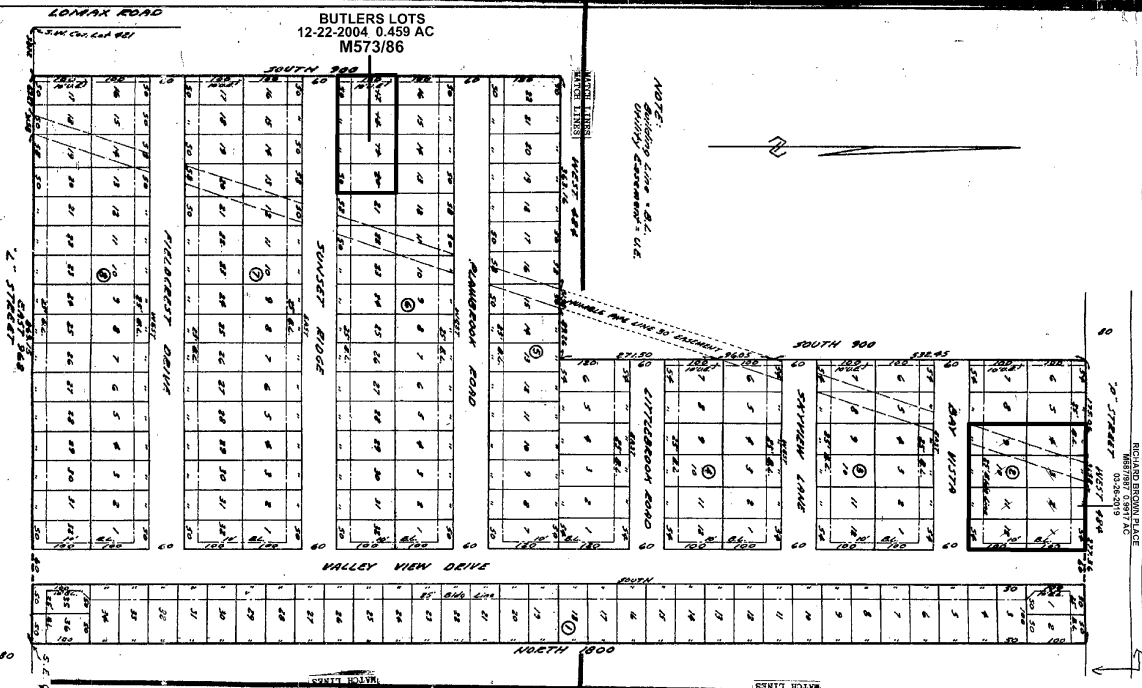

NOTE:
 Existing Line = 8.1
 Existing Easement = 16.8

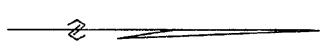

5-C. Dunn, Lt. 430

MAP RECORDS OF
DALLAS COUNTY TEXAS
RECORDED IN
BOOK 181 OF 9 PAGES
DATE
APRIL 11, 1984



DEED
 This is to certify that the City of Dallas, Texas, has this day approved and authorized the execution of the above described instrument.

STATE OF TEXAS:
 COUNTY OF DALLAS: MAY 11, 1984
 I, **Clayton B. Jones**, County Clerk of Dallas County, Texas, do hereby certify that the above described instrument was duly recorded in my office on the date and at the place hereinabove stated, and that the same is a true and correct copy of the original as the same appears in my office.



STATE OF TEXAS:
 COUNTY OF DALLAS: MAY 11, 1984
 I, **Clayton B. Jones**, County Clerk of Dallas County, Texas, do hereby certify that the above described instrument was duly recorded in my office on the date and at the place hereinabove stated, and that the same is a true and correct copy of the original as the same appears in my office.



STATE OF TEXAS:
 COUNTY OF DALLAS: MAY 11, 1984
 I, **Clayton B. Jones**, County Clerk of Dallas County, Texas, do hereby certify that the above described instrument was duly recorded in my office on the date and at the place hereinabove stated, and that the same is a true and correct copy of the original as the same appears in my office.

STATE OF TEXAS:
 COUNTY OF DALLAS: MAY 11, 1984
 I, **Clayton B. Jones**, County Clerk of Dallas County, Texas, do hereby certify that the above described instrument was duly recorded in my office on the date and at the place hereinabove stated, and that the same is a true and correct copy of the original as the same appears in my office.

STATE OF TEXAS:
 COUNTY OF DALLAS: MAY 11, 1984
 I, **Clayton B. Jones**, County Clerk of Dallas County, Texas, do hereby certify that the above described instrument was duly recorded in my office on the date and at the place hereinabove stated, and that the same is a true and correct copy of the original as the same appears in my office.

18452767
 103116 346820 - 8825707 8 M 25.00