

[Handwritten Signature]
 5-26-06
 5/26/6

NOTE: PROPERTY SUBJECT TO RECORDED RESTRICTIONS, REGULATIONS, & ORDINANCES IF ANY.
 BEARINGS SHOWN REFERENCED TO:
 N 80° 22' 50" W ALONG THE SOUTHERLY P.L.

10' REAR AND 5' SIDE PROPERTY LINE BUILDING LINES RECORDED UNDER C.F. NO. 005-18-2204 O.P.R.R.P.G.C.

LEGEND		
	CONCRETE	
	COVERED	
	ASPHALT	
	E.O.P. - EDGE OF PVMT.	

THIS SURVEY DOES NOT CONSTITUTE A TITLE SEARCH BY THE SURVEYOR. SURVEYOR HAS MADE NO INVESTIGATION OR INDEPENDENT SEARCH FOR EASEMENTS OF RECORD, ENCUMBRANCES OR RESTRICTIVE COVENANTS AS SHOWN HEREON AND ARE DEFINED BY TITLE COMMITMENT NO. 98200294 PREPARED BY STEWART TITLE DATED 11-12-98

I, the undersigned registered professional land surveyor, do hereby state that the plat shown hereon represents a boundary survey made on the ground under my direction and supervision on the tract or parcel of land, according to the map or plat thereof, indicated below.

drawn by: S. NGUYEN

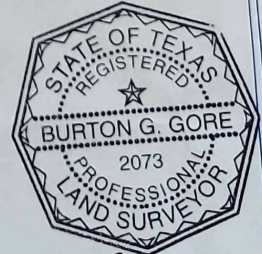

BOUNDARY SURVEY OF
 LOT 3, BLOCK 5 OF CENTERFIELD LAKES IN BAY COLONY SECTION 1
 RECORDED IN PLAT RECORD 18 MAP# 726-728, MAP RECORDS, GALVESTON
 COUNTY, TEXAS
 BORROWER: BETH L. LASATER
 TITLE COMPANY: STEWART TITLE CO. G.F. NO. 98200294
 SURVEYED FOR: ROYCE HOMES, L.P.
 FIRM MAP NO.: 485488 PANEL NO.: 0030D ZONE: "C" REVISED 9-28-90
 DATE: 10-26-98 SCALE: 1" = 20' JOB NO.: R6733-98

[Handwritten Signature]
 SURVEYOR REGISTRATION