

- * CITY ORDINANCES
- ** RESTRICTIVE COVENANTS
- *** BUILDER GUIDELINES
- WIRE FENCE
- CHAIN LINK FENCE
- IRON FENCE
- WOOD FENCE
- OVERHEAD UTILITIES
- BL = BUILDING LINE
- PL = PROPERTY LINE
- UE = UTILITY EASEMENT
- AE = AERIAL EASEMENT
- MH = MANHOLE
- FNC = FENCE
- BUILDING LINE
- ESMT LINE
- AERIAL ESMT
- I.R. = IRON ROD
- I.P. = IRON PIPE
- PUE = PUBLIC UTILITY ESMT.
- PAE = PERMANENT ACCESS ESMT.
- MUE = MUNICIPAL UTILITY ESMT.
- SSE = SANITARY SEWER ESMT.
- WLE = WATERLINE EASEMENT
- ROW = RIGHT OF WAY
- FND = FOUND
- CONCRETE
- COVERED
- SOD
- ELECT. BOX
- FIRE HYDRANT
- LIGHT STANDARD
- UTILITY POLE
- MANHOLE
- WATER METER
- UTIL. PEDESTAL

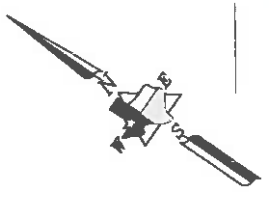

TWIN FALLS SEC. 1
F.C. NO. 997160
H.C.M.R.

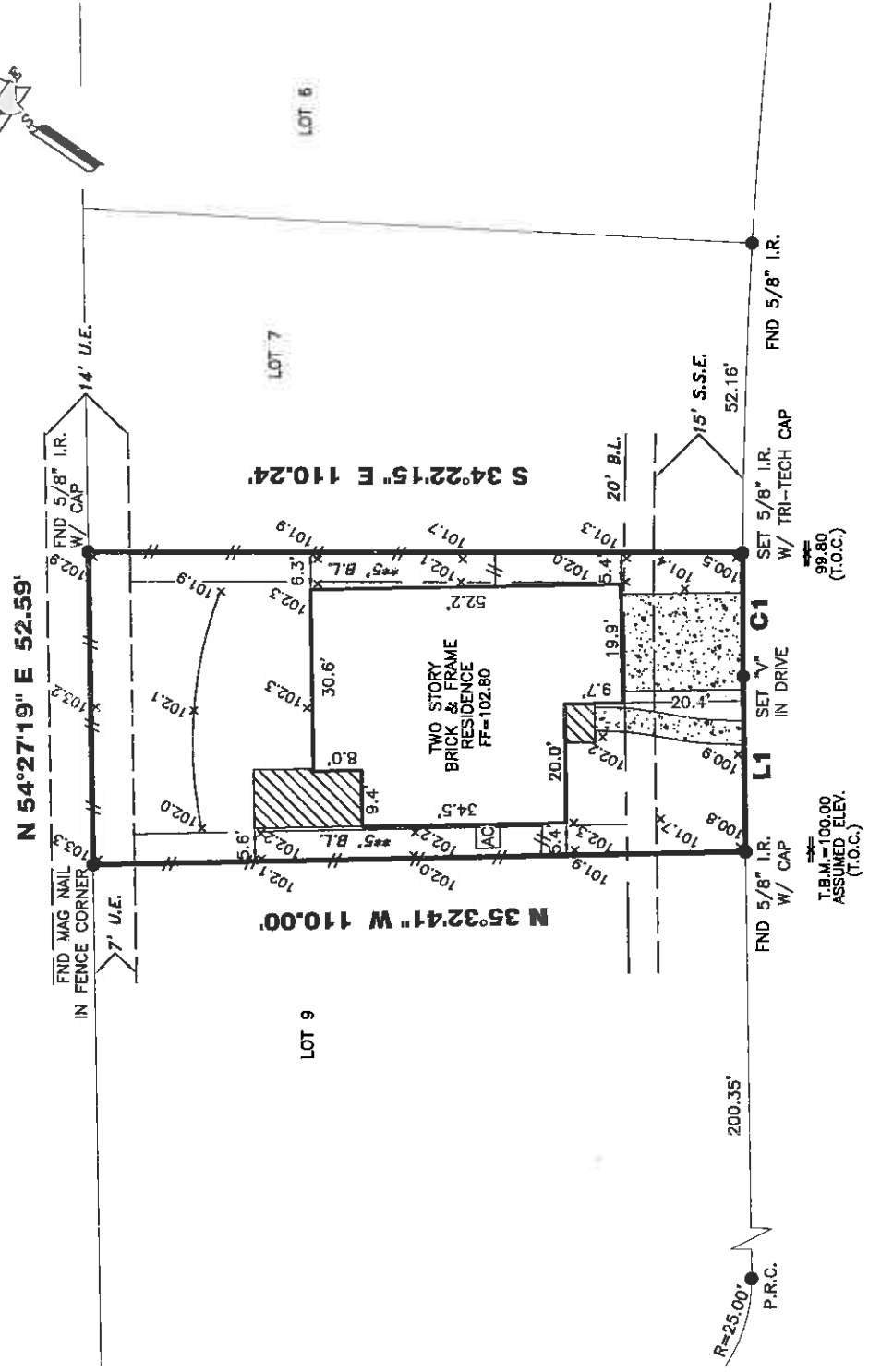

C1
R=1025.00'
L=21.00'
C=21.00'
CB=S 55°02'32\" W
L1
S 54°27'19\" W 29.33'

BRISTOL MEMORIAL DRIVE (50' R.O.W.)

T.B.M. = 100.00
ASSUMED ELEV.
(I.O.C.)

PROPERTY INFORMATION

LOT 8 BLOCK 2
SUBDIVISION:
TWIN FALLS SEC. 2

RECORDING INFO:
FILM CODE NO. 656241, MAP RECORDS
HARRIS COUNTY, TEXAS

BORROWER:
JENNIFER PRIMEAUX AND SHAWN PRIMEAUX
TITLE CO.
CAREFREE TITLE AGENCY, INC.
G.F.# HOU-7346 G.F. DATE: 05-12-14

SURVEYED FOR:
MERITAGE CORP./LEGACY & HAMMONDS HOMES

DRAWING INFORMATION
TRI-TECH JOB NO: L12963-13
CLIENT JOB NO: 651423-10122
DRAWN BY: TDA

BEARING BASE: REFERRED TO PLAT NORTH
FIELD DATE: SEE REVISIONS

FLOOD INFORMATION
F.I.R.M. NO: 48201C PANEL: 0245M
REVISED DATE: 10-16-13 ZONE: "X"

FLOOD INFORMATION PROVIDED HEREON IS BASED ON SCALING THE LOCATION OF THE SUBJECT TRACT ON THE FLOOD INSURANCE RATE MAPS. THE INFORMATION SHOULD BE USED ONLY AS A GENERAL GUIDE. IT IS NOT INTENDED TO IDENTIFY SPECIFIC FLOODING CONDITIONS OR AS A SUBSTITUTE FOR AN INDIVIDUAL F.I.R.M.'S ACCURACY. FLOOD INFORMATION IS SUBJECT TO LETTER OF MAP CHANGES.

7030 BRISTOL MEMORIAL DRIVE

NOTES:
ALL EASEMENTS AND BUILDING LINES SHOWN ARE PER THE RECORDED PLAT UNLESS OTHERWISE NOTED.
ALL ROD CAPS ARE STAMPED "BY ENG.", UNLESS OTHERWISE NOTED.
SUBJECT TO A DRAINAGE EASEMENT 15' ON EACH SIDE OF THE CENTERLINE OF ALL NATURAL DRAINAGE COURSES IN THE ADDITION AS SHOWN ON RECORDED PLAT OF SAID ADDITION.
RESTRICTIVE COVENANTS AND EASEMENTS AS DEFINED PER F.C.# 656241, M.R.H.C.T.X. AND H.C.C.F. NOS. 2365764
PROPERTY SUBJECT TO RECORDED RESTRICTIONS, REGULATIONS, & ORDINANCES IF ANY.

ABSTRACT INFORMATION PROVIDED HEREON IS BELIEVED TO BE SUFFICIENT AND CORRECT BY THE UNDERSIGNED SURVEYOR. THIS SURVEY DOES NOT CONSTITUTE A TITLE SEARCH BY THE SURVEYOR. THE ENCUMBRANCES OF RECORD, AS REFLECTED ON THIS SURVEY ARE BASED ON THE RECORDED MAP, PLAT AND/OR DEEDS IN CONJUNCTION WITH TITLE INFORMATION OBTAINED FROM THE TITLE REPORT LISTED HEREON.

ALL BUILDING LINES, RECORDED EASEMENTS, UNRECORDED EASEMENTS, BUILDING RESTRICTIONS (DEED RESTRICTIONS, ETC.) AND ZONING ORDINANCES (INCLUDING CITY OF HOUSTON), IF ANY, THAT AFFECT SUBJECT PROPERTY SHOULD BE VERIFIED.
THIS SURVEY DOES NOT ADDRESS ANY EAVES, GUTTERS OR OTHER OVERHANGING STRUCTURE FEATURES, WHICH MAY PROTRUDE OVER BOUNDARY, EASEMENT AND/OR BUILDING LINES, UNLESS OTHERWISE SHOWN HEREON.

CONTRACTOR/BUILDER HAS SOLE RESPONSIBILITY FOR THE FIELD VERIFICATION OF ALL EXISTING UTILITIES OVER, UNDER AND ACROSS SUBJECT PROPERTY AND COORDINATE ALL CONFLICTS WITH THE APPROPRIATE AGENCY.

REVISIONS

NO.	DATE	REASON	BY
1	07-11-14	FORM	
2	11-05-14	FINAL	TDA



W.W. SURVEYING COMPANY, C.O.M.
10401 Westoffice Drive Phone: (713) 667-0800
Houston Texas, 77042 Fax: (713) 667-4610

CERTIFICATION FIRM REG. NUMBER 10115900

I, the undersigned registered professional land surveyor, do hereby state that the plat shown hereon represents a boundary survey made on the ground under my supervision of the tract or parcel of land, according to the map or plat thereof, indicated hereon.

THIS SURVEY IS VALID FOR THIS TRANSACTION ONLY. THIS SURVEY IS INVALID WITHOUT THE ORIGINAL EMBOSSED SURVEYORS SEAL AND SIGNATURE. ©2014, TRI-TECH SURVEYING COMPANY, L.P.

11-21-14
[Signature]
SURVEYOR REGISTRATION