

E. I. Panteleon Survey  
 Abstract - 31  
 Trinity Co, Texas

Westwood Shores Subdivision  
 Section 4, Block 72, Lots 4 & 5  
 0.50 of an Acre

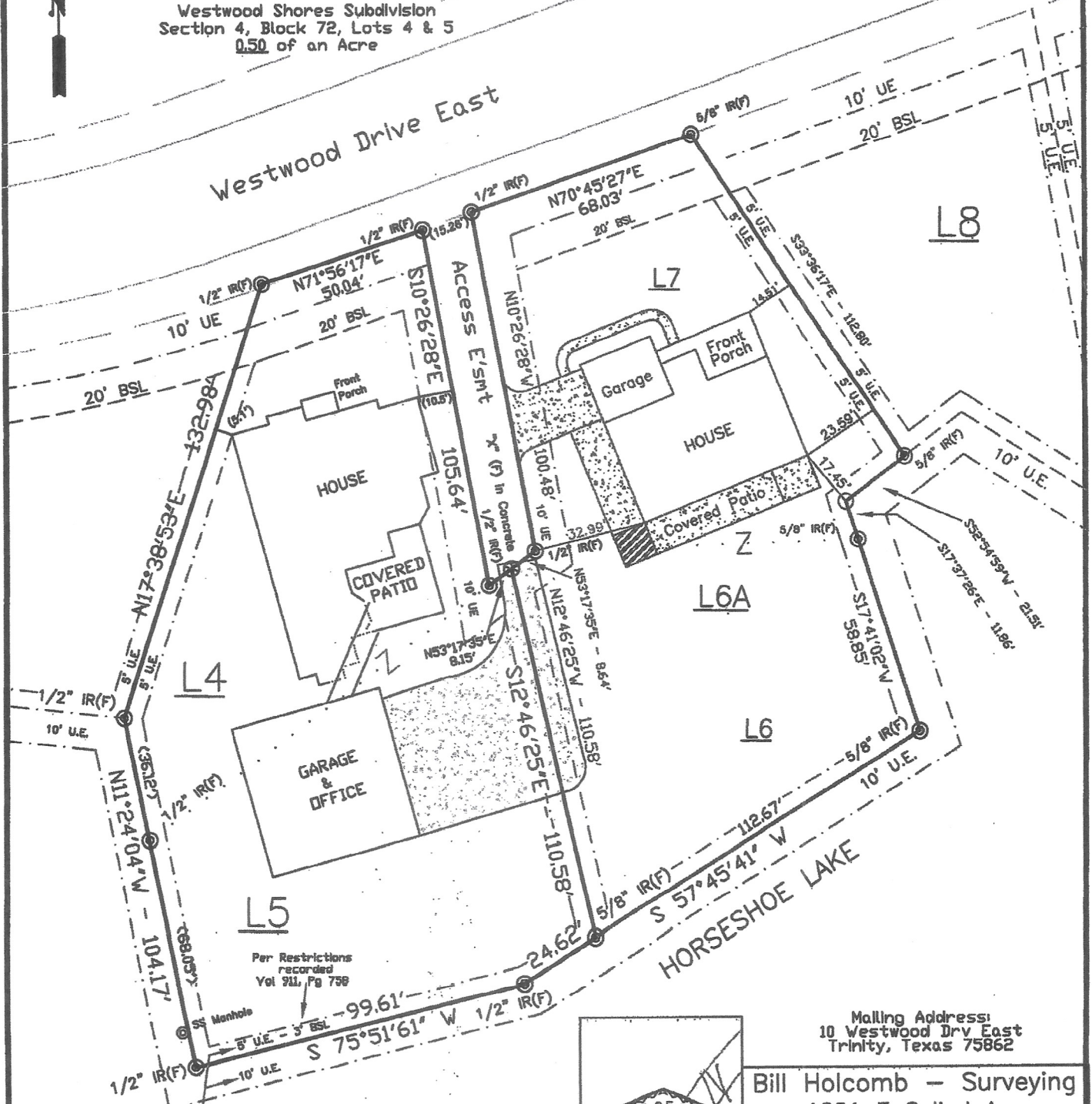

Westwood Drive East



Per Restrictions recorded  
 Vol 911, Pg 758

Per Plat recorded  
 Vol 2, Pg 32  
 Re-recorded  
 Cab A, Slide 180

Approximate WGS84  
 Geographic Address:  
 Latitude & Longitude  
 30°56'02.11"N - 95°20'00.13"W  
 30.933919, -95.333369  
 No Fieldnotes are  
 associated with this plat.

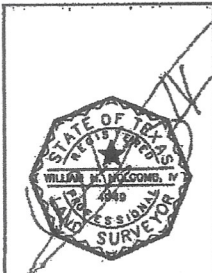

Mailing Address:  
 10 Westwood Dry East  
 Trinity, Texas 75862

Bill Holcomb - Surveying  
 1001 E Goliad Ave  
 Crockett, Texas 75835

Trinity County

1" = 40'

10/10/2019