

SCALE 1"=20'

LOT 1

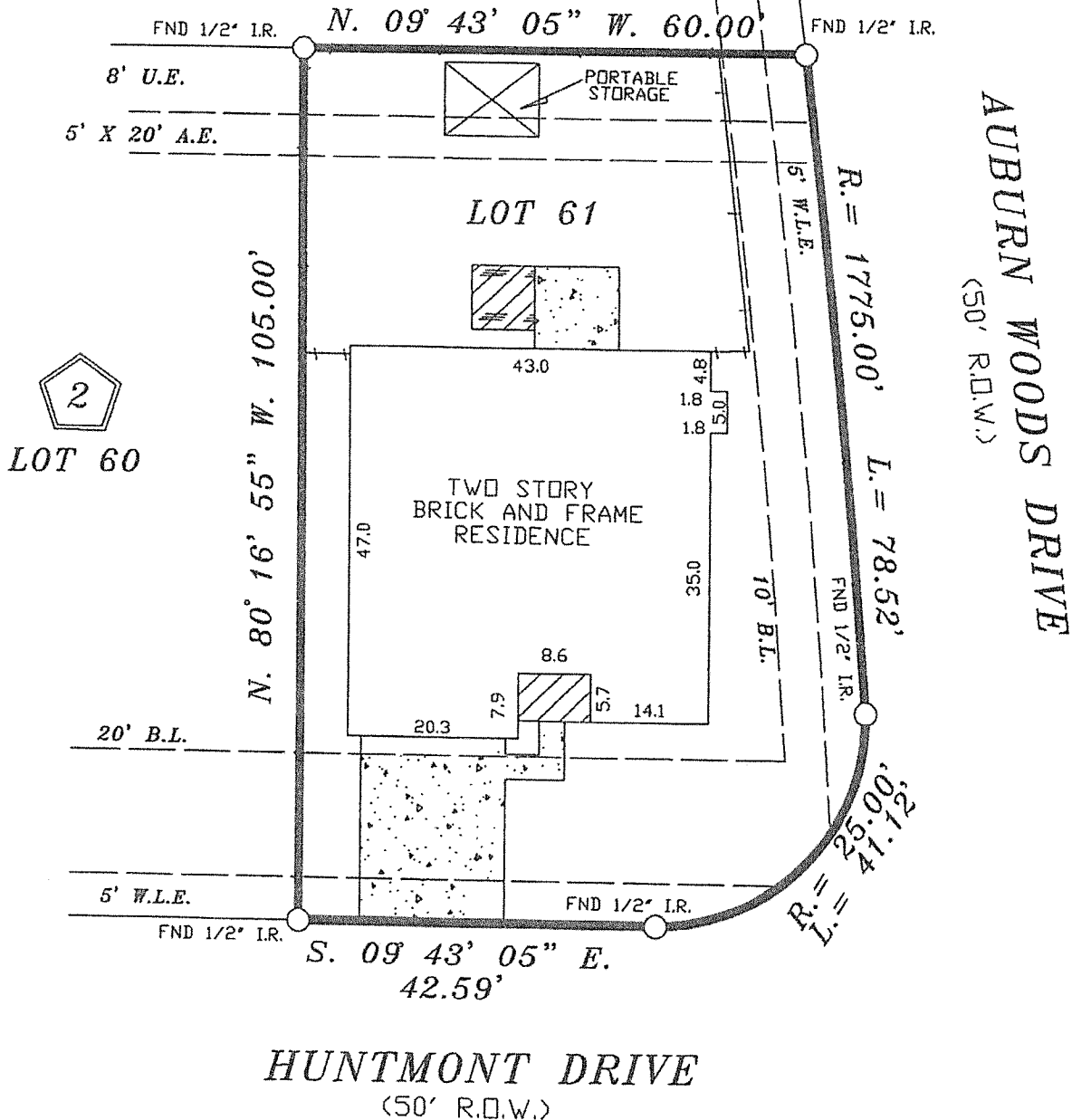

NOTES:

1. RESTRICTIVE COVENANTS BY VOL. 329 PG. 95 M.R.H.C.
2. H.L.&P. AGREEMENT BY C.C.F. No. J714144.
3. AGREEMENT FOR FLOOD CONTROL EASEMENTS BY C.C.F No. N735490.

LOT: 61	BLK: 2	SUBDIVISION: CYPRESS MILL, SEC. 1	
COUNTY: HARRIS	STATE: TEXAS	RECORDATION: VOL. 329 PG. 95 M.R.H.C.	JOB NO. 04-09-11
PURCHASER: RONALD MATHERNE AND PATRICIA MATHERNE		MORTGAGE CO.	FIELD WORK 10-8-11 D.T
ADDRESS: 14523 HUNTMONT DRIVE		TITLE CO. FIRST AMERICAN TITLE	DRAFTING 10-8-11 D.T
			FINAL CHECK 10-9-11 S.R.

COPPERFIELD SURVEYING

12436 FM 1960 W.
HOUSTON TEXAS, #128
77065
TEL 832-217-7803
FAX 281-894-7176

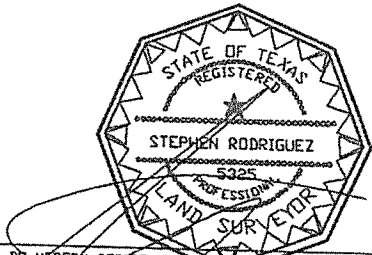

I DO HEREBY CERTIFY THAT THIS SURVEY WAS MADE ON THE GROUND UNDER MY SUPERVISION AND THAT IT CORRECTLY REPRESENTS THE FACTS FOUND AT THE TIME OF THE SURVEY. THERE ARE NO ENCROACHMENTS APPARENT EXCEPT AS SHOWN.

STEPHEN RODRIGUEZ R.P.L.S. No. 5325

THE SURVEYOR HAS NOT ABSTRACTED SUBJECT PROPERTY. THIS SURVEY IS BASED ON TITLE COMMITMENT LISTED BELOW AND PLAT OF RECORD SHOWN.

GF. No. MS-26358FAT

SUBJECT PROPERTY IS NOT LOCATED IN A FEDERAL INSURANCE ADMINISTRATION DESIGNATED FLOOD HAZARD AREA ZONE "X" AS PER MAP 4802B7 PANEL 480L DATED 6-18-07

THE FLOOD INFORMATION IS FROM A F.E.M.A. MAP. WE ARE NOT RESPONSIBLE FOR ITS ACCURACY.