

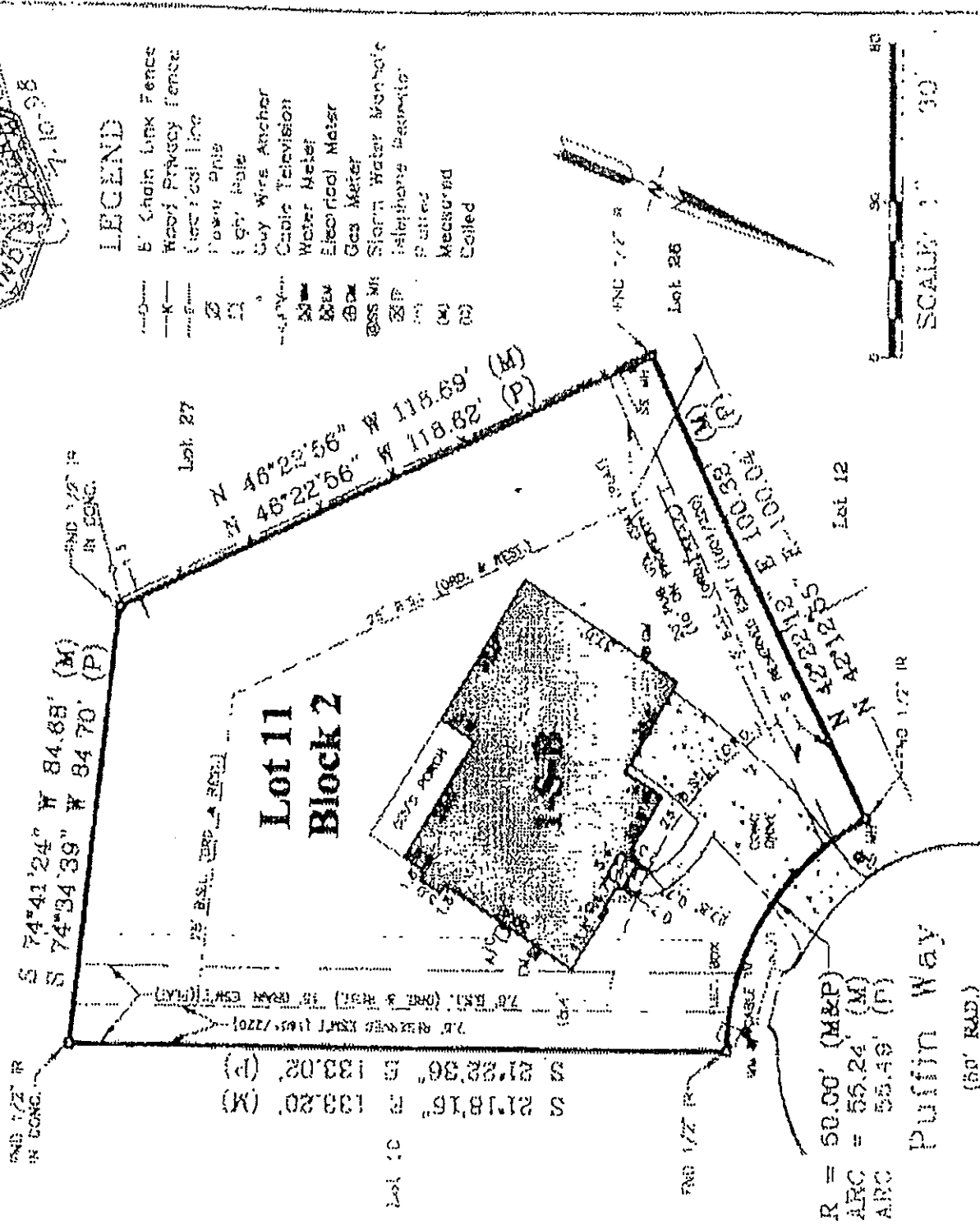

McIlroy Engineering
505 University Drive East, Suite 803
College Station, Texas 77840
Tel: 409-268-4000 Fax: 409-248-0251

To: Tonya
Cone/Stone Mortgage
FAX No.: 846-0054

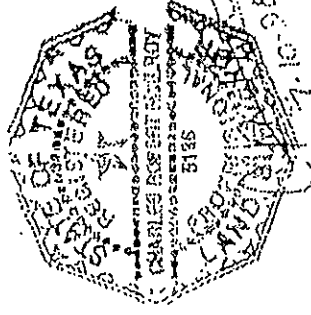

LEGEND

- Chain Link Fence
- Wood Privacy Fence
- Utility Pole
- Light Pole
- Guy Wire Anchor
- Cable Television
- Water Meter
- Electrical Meter
- Gas Meter
- Storm Water Manhole
- Telephone Manhole
- Potted
- Measured
- Dotted

R = 50.00' (M&P)
ARC = 55.24' (M)
ARC = 55.49' (P)
Puffin Way
(50' RAD.)

NOTES:

1. Bearings are based on the bearing of the southwest property line of Lot 10, as per plat recorded in Volume 1597, Page 65.
2. Worked Easement in favor of Spinning Wheel Investments Association, Inc. (1501/220) is CADD and landscaping purposes.

Boundary Survey 3916 Puffin Way

All that certain lot part in part of land lying and being situated in Brazos County, Texas and being Lot Eleven (11), Block Two (2), Skirgynum Cypress Station, an addition to the City of College Station, Brazos County, Texas, according to the plat recorded in Volume 1597, Page 65 of the Official Records of Brazos County, Texas.

J. Charles R. McIlroy, Registered Professional Land Surveyor No. 5135 do hereby certify that this plat correctly represents a Survey, on the ground, made by me or under my supervision May 2, 1998.

This plat was prepared for the use of Anthony J. Cegielski and Jeannette Cegielski (Buyers), in obtaining a Mortgage Loan and Title Insurance.

There are no existing encroachments other than those shown hereon.

This property does not lie in the 100-year flood plain according to FEMA panel #8304 (0420) C 54665
May 2, 1998