

F.M.S. SURVEYING CO.

40543F

P.O. BOX 723B, 2245 PASADENA BLVD., PASADENA, TEXAS 77508-723B
PHONE: (713) 475-8301

SCALE : 1"=20'

G.F. # : 000305659

DATE : JULY 17, 2002

	RADIUS	ARC	DELTA
C1	670.00'	68.90'	03°53'32"
C2	670.00'	14.55'	01°14'38"
C3	375.04'	151.50'	15°06'04"

FENCES SHOWN ARE 8" BOARD

SEE ATTACHED ADDENDUM FOR ADDITIONAL STIPULATIONS

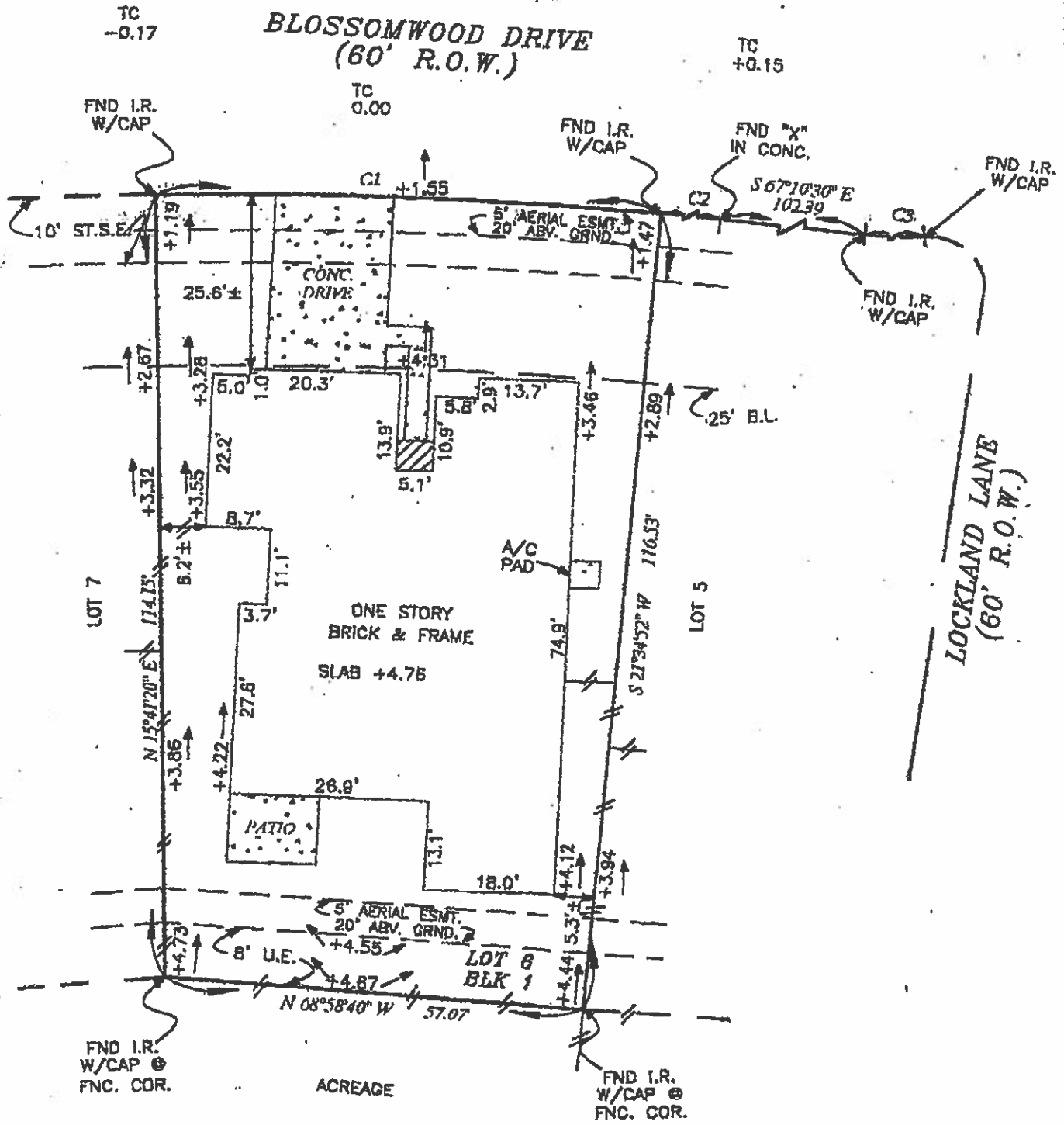

F.M.S. SURVEYING CO.

40543F

P.O. BOX 7238, 2245 PASADENA BLVD., PASADENA, TEXAS 77508-7238
PHONE: (713) 475-8301

SCALE : 1"=20'

G.F. # : 000305859

DATE : JULY 17, 2002

FENCES SHOWN
ARE 6" BOARD

SEE ATTACHED ADDENDUM FOR ADDITIONAL STIPULATIONS

	RADIUS	ARC	DELTA
C1	670.00'	68.90'	05°53'32"
C2	670.00'	14.55'	01°14'38"
C3	575.04'	151.56'	15°08'04"

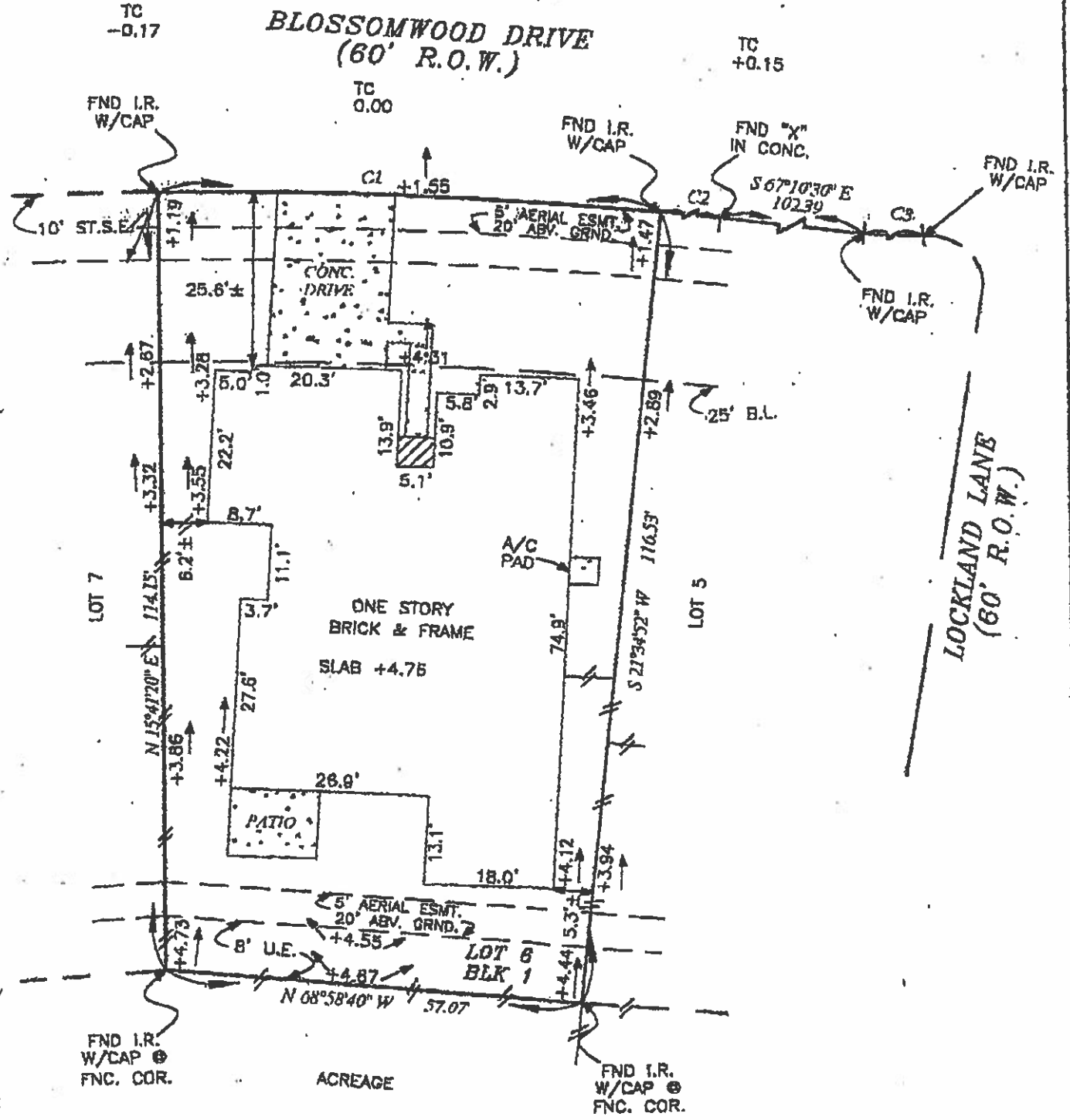

ACREAGE

F.M.S. SURVEYING CO.

40543F

P.O. BOX 723B, 2246 PASADENA BLVD., PASADENA, TEXAS 77508-723B
 PHONE: (713) 475-8301

SCALE : 1"=20'

G.F. # : 000309859

DATE : JULY 17, 2002

	RADIUS	ARC	DELTA
C1	670.00'	68.90'	05°57'32"
C2	670.00'	14.55'	01°14'38"
C3	575.04'	151.50'	15°06'04"

FENCES SHOWN ARE 8" BOARD

SEE ATTACHED ADDENDUM FOR ADDITIONAL STIPULATIONS

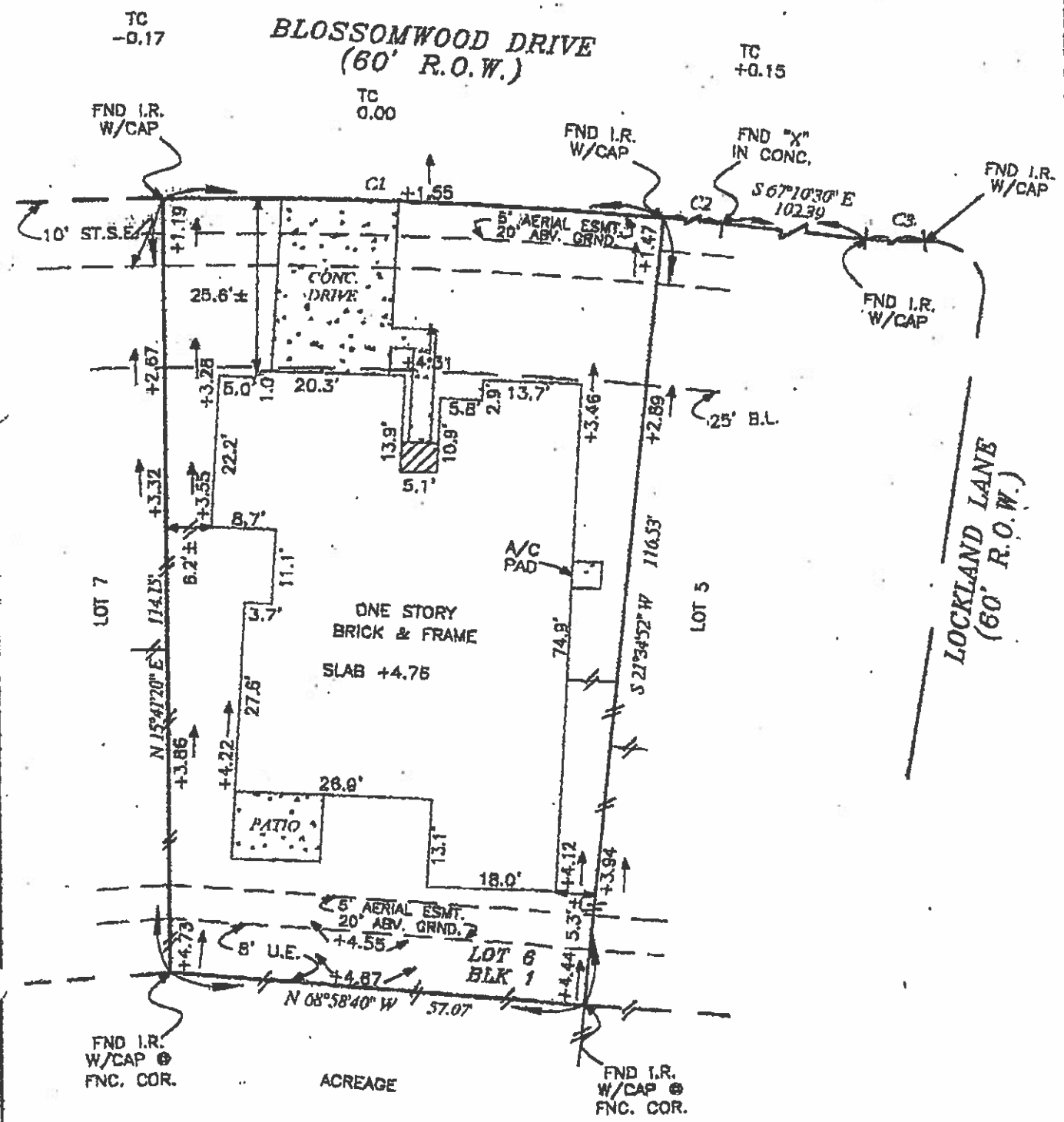

ACREAGE

FND I.R. W/CAP ⊕
FNC. COR.

FND I.R. W/CAP ⊕
FNC. COR.

F.M.S. SURVEYING CO.

40543F

P.O. BOX 7238, 2245 PASADENA BLVD., PASADENA, TEXAS 77508-7238
 PHONE: (713) 475-8301

SCALE : 1"=20'

G.F. # : 000305859

DATE : JULY 17, 2002

	RADIUS	ARC	DELTA
C1	670.00'	68.90'	05°53'32"
C2	670.00'	14.55'	01°14'38"
C3	575.04'	151.56'	15°06'04"

FENCES SHOWN
 ARE 6" BOARD

SEE ATTACHED ADDENDUM FOR ADDITIONAL STIPULATIONS

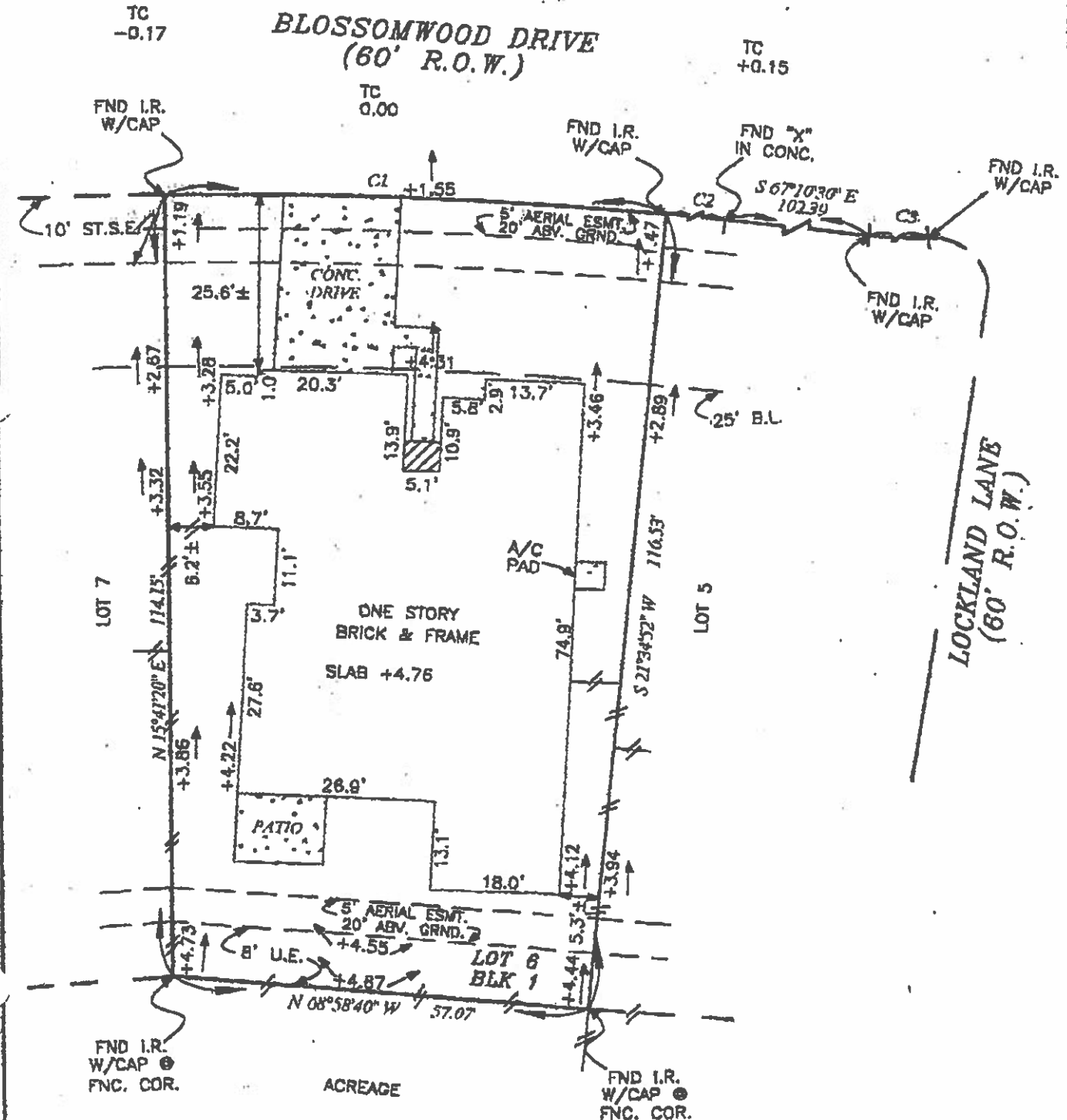

40543

**FMS SURVEYING INC.
P.O. BOX 7238 - 2245 PASADENA BLVD.
PHONE # 713-475-8301
FAX # 713-475-8312**

CLAREMONT PARK SECTION FOUR (4)

This exhibit is based upon and pursuant to that certain abstract of Title provided by Chicago Title Company, as referenced by their GF# 000305659, and in no way represents an abstract provided by FMS Surveying.

- A. Those recorded in Volume 18, Page 959, of the Map Records of Galveston County, Texas; and also recorded under Galveston County Clerk's File No(s). 9803944 and 2000018483.**