

GF NO. FTH-30-FAH17006151HL FIDELITY NATIONAL TITLE
 ADDRESS: 12707 DAIRY BROOK DRIVE
 HOUSTON, TEXAS 77099
 BORROWER: KRISHNA MISHRA

0.1113 ACRES OUT OF RESERVE "0" PARTIAL REPLAT OF BROOKFIELD, SECTION 1

A SUBDIVISION IN HARRIS COUNTY, TEXAS
 ACCORDING TO THE MAP OR PLAT THEREOF RECORDED
 IN VOLUME 197, PAGE 92 OF THE MAP RECORDS
 OF HARRIS COUNTY, TEXAS
 (SEE ATTACHED METES AND BOUNDS DESCRIPTION)



DAIRY BROOK DRIVE (60' R.O.W.)

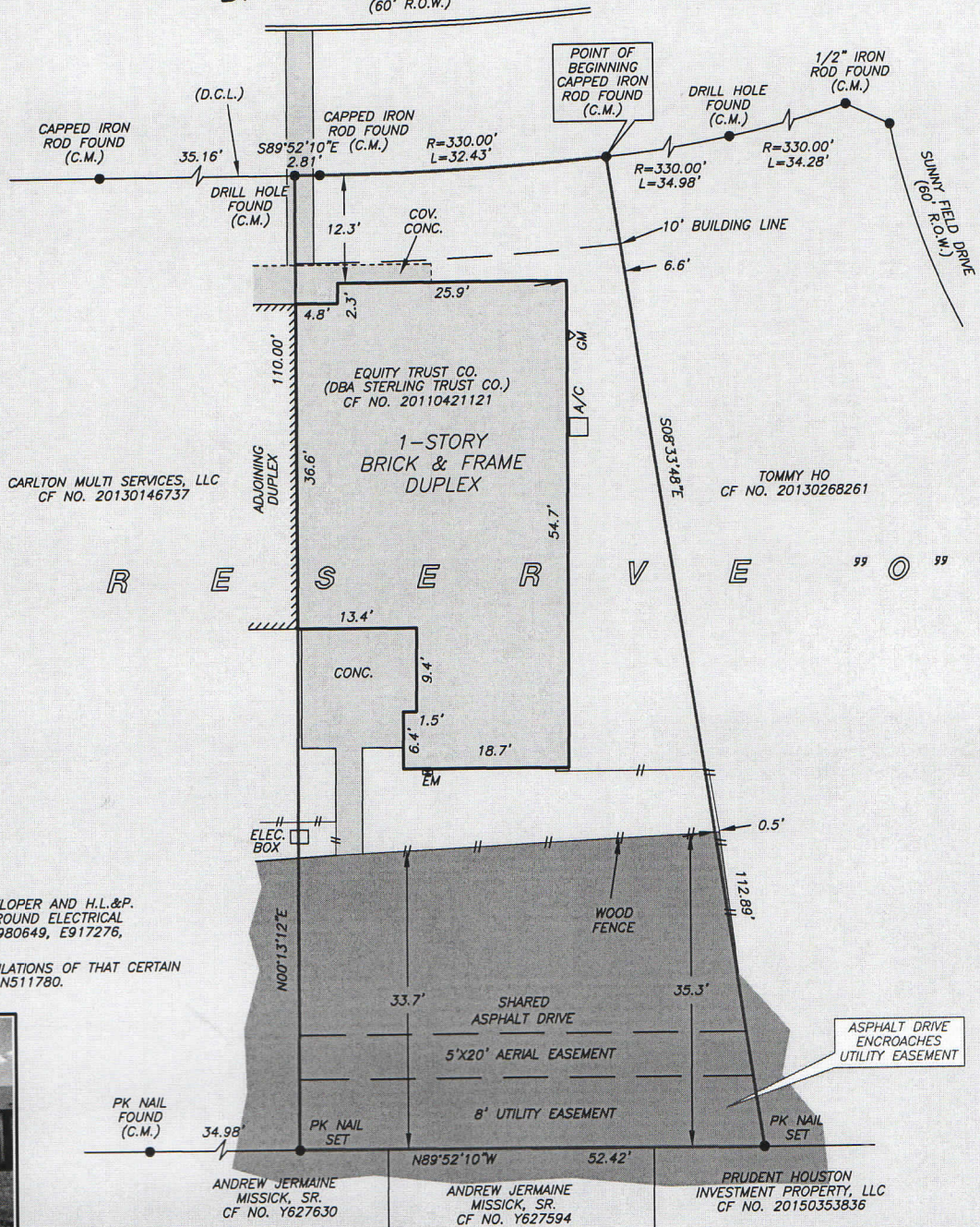

NOTE: AGREEMENT BY AND BETWEEN DEVELOPER AND H.L.&P. FOR INSTALLATION OF OVERHEAD/UNDERGROUND ELECTRICAL DISTRIBUTION SYSTEM AS PER CF NOS. D980649, E917276, F278238 AND F797600.

NOTE: THE TERMS, CONDITIONS AND STIPULATIONS OF THAT CERTAIN PARTY WALL AGREEMENT AS PER CF NO. N511780.

