

TITLE COMPANY:



NORTH STAR TITLE
COMPANY, LLC

713-263-7300

ISSUE DATE:
12-17-14

G.F. # 14127224



MONTRIDGE DRIVE (60' R.O.W.)

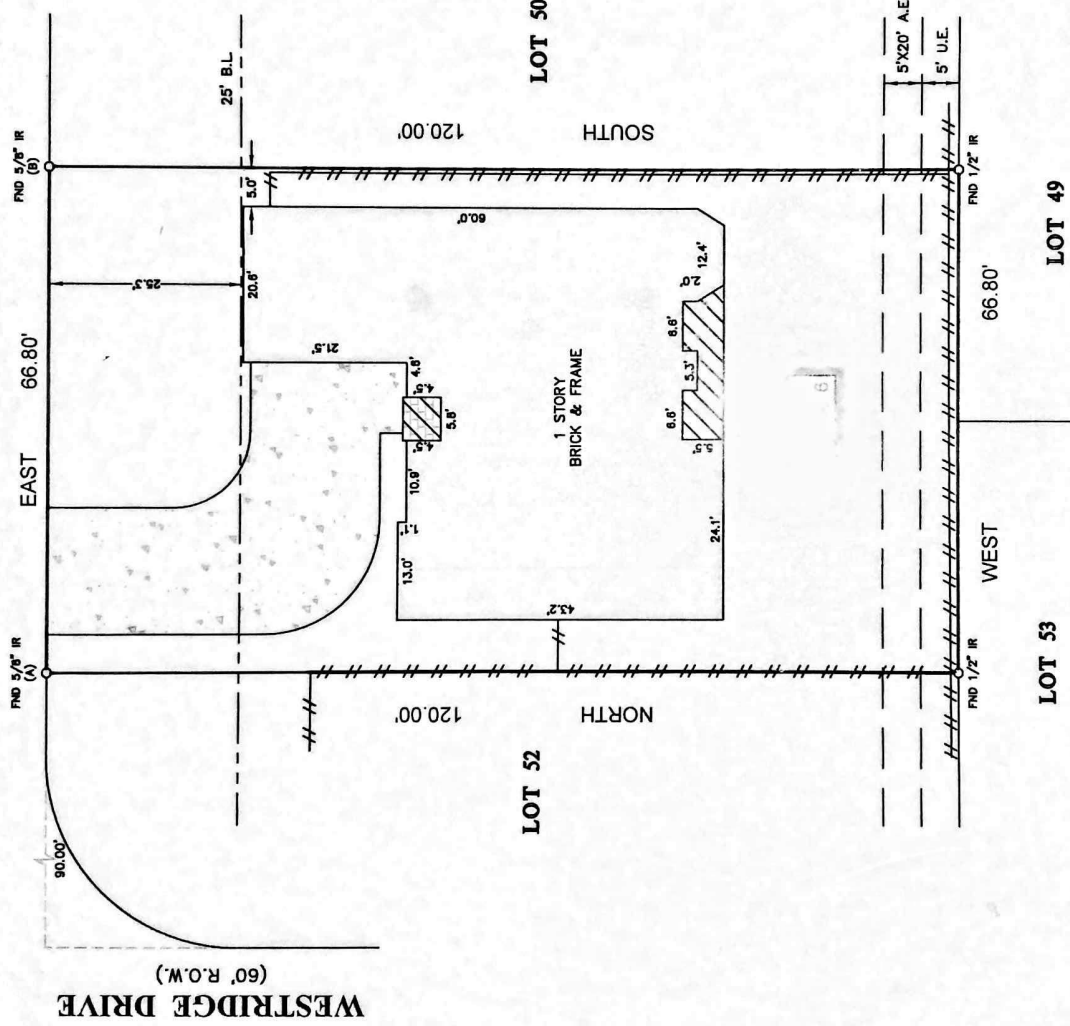

SCALE 1" = 20'

CLIENT: HECTOR DEL CASTILLO

ADDRESS: 8205 MONTRIDGE DRIVE

FLOOD ZONE: "X"

FLOOD MAP DATE: 8-9-14

FLOOD MAP#: 48201C 0665 M

FLOOD MAP COUNTY: HARRIS

SURVEY! [INC.]

www.survey1inc.com
survey1@survey1inc.com
Firm Registration No. 100795-00
P.O. Box 2543 • A/M, TX 77512
(281)393-1362 • Fax (281)393-1383

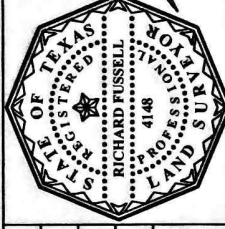

SURVEYOR'S CERTIFICATE:
IN MY PROFESSIONAL OPINION, THIS PLAT REPRESENTS THE FACTS FOUND ON THE GROUND DURING THE COURSE OF A BOUNDARY SURVEY CONDUCTED UNDER MY DIRECT SUPERVISION AND IN ACCORDANCE WITH THE CURRENT STANDARDS AS ADOPTED BY THE TEXAS BOARD OF PROFESSIONAL LAND SURVEYORS AND THAT THERE ARE NO ENCROACHMENTS OR PROFESSIONAL ERROR AS SHOWN.

RICHARD FUSSELL
R.F.S. 4148

FIELD CREW: JOB# 1-33014-15
DRAFTER: MC
DATE: 1-7-15