

OF NO. 1481093-H165 FIRST AMERICAN TITLE
 ADDRESS: 4002 BARNES STREET
 HOUSTON, TEXAS 77007
 BORROWER: JAY DOSHI

LOT 1, BLOCK 1 LEVERKUH PLACE

ACCORDING TO THE MAP OR PLAT THEREOF RECORDED
 IN VOLUME 606, PAGE 50 OF THE MAP RECORDS
 OF HARRIS COUNTY, TEXAS

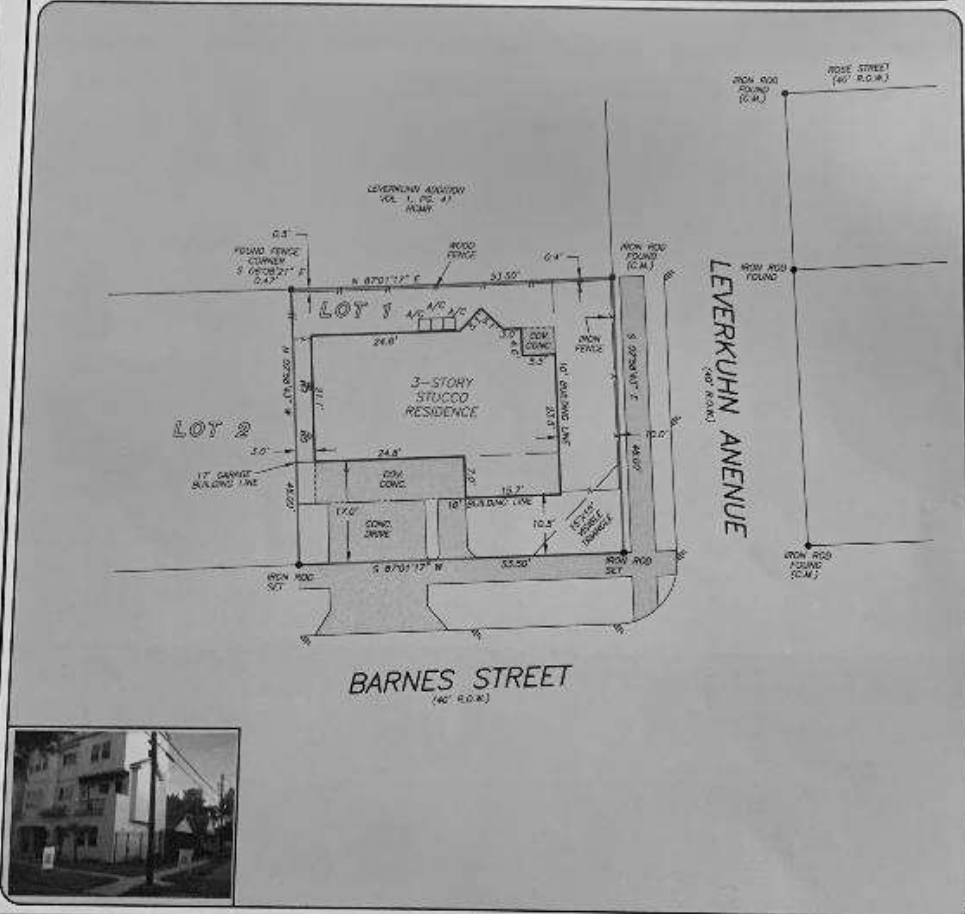

THIS PROPERTY DOES NOT LIE WITHIN THE
 100 YEAR FLOOD PLAIN AS PER FEMA
 PANEL NO. 48031C 05/10 L
 MAP REVISION: 06/18/07
 ZONE X
 BASED ONLY ON VISUAL EXAMINATION OF MAPS
 OCCURRENCES OF FEMA MAPS PRESENT EXACT
 DETERMINATION WITHOUT DETAILED FIELD STUDY

A SUBSURFACE INVESTIGATION
 WAS BEYOND THE SCOPE OF THIS SURVEY

D.C.L. = DIRECTIONAL CONTROL LINE
 RECORD BEARING: VOL. 606, PG. 50, W/ACCT

I HEREBY CERTIFY THAT THIS SURVEY WAS MADE
 ON THE GROUND, THAT THIS PLAT CORRECTLY
 REPRESENTS THE FACTS FOUND AT THE
 TIME OF SURVEY AND THAT THERE ARE NO
 ENCROACHMENTS APPARENT ON THE GROUND
 EXCEPT AS SHOWN HEREON. THIS SURVEY IS
 CERTIFIED FOR THIS TRANSACTION ONLY AND
 ABSTRACTING PROVIDED IN THE ABOVE
 REFERENCED TITLE COMMITMENT WAS RELIED
 UPON IN PREPARATION OF THIS SURVEY.

TERRANCE MISH
 PROFESSIONAL LAND SURVEYOR
 NO. 4981
 JOB NO. 10-07455
 JULY 26, 2010



DRAWN BY: JB



REALTY ASSOCIATES
 PRAFUL SHAH
 832-428-1602

FIRST AMERICAN
 MICHELLE N. HULSE
 281-752-0400



PRECISION
 surveyors

1-800-LANDSURVEY
 www.precisionsurveyors.com
 281-496-1586 FAX 281-496-1567 210-829-4941 FAX 210-829-1555
 14825 MEMORIAL DRIVE SUITE B150 HOUSTON, TEXAS 77078 1777 HE LOOP 410 SUITE 800 SAN ANTONIO, TEXAS 78217