

ILCHRIST AND ANNETTE KILCHRIST

CROSS POINT  
D.D. TEXAS 77406

HINKLE'S FERRY  
(170° R.O.W.)

C.F. NO. 2006062945  
F.B.C.R.P.R.

SECTION DISTANCE  
27° E 1.57'

THIS MADE NO INVESTIGATION  
INDEPENDENT SEARCH FOR  
OF RECORD, ENCLUM-  
RESTRICTIVE COVENANTS, OR  
TITLE EVIDENCE.  
THIS INVESTIGATION WAS BEYOND  
OF THIS SURVEY  
AS TO  
OR

PLANNING  
CERTIFIED  
TRANSACTON

RECORD  
FROM

TO ANY AND ALL  
AND UNRECORDED  
ONLY IF PRINT  
ALL & SIGNATURE

ANY AND ALL  
2011 ZONING ORDINANCE

SECTION: TEXANA PLANTATION

50' LOT: PART OF BLDCK: 1

STATE: TEXAS

G.F. NO. CTT11601928AK

SECTION: 5

SURVEY: N/A

THIS SURVEY CERTIFIED FOR THIS TRANSACTION ONLY.

ABSTRACT NO: N

U.S. SURVEYING COMPANY, INC.  
A Professional Land Surveying Company

321 Century Plaza Drive Suite 105 Houston, Texas 77073  
(281) 443-9288 FAX (281) 443-9294

REL. V. 2004/03 P. 2005/A

DATE: 03/2005

P.R. DATE: 12-2005

DRAWN BY: LG

The above tract of land is not located in the 100-Flood as to the National Flood Insurance Program, Community-Panel No. 48157C 0210J ZONE X 1-3-97 The Surveyor is not responsible for final determination.

METES AND BOUNDS ATTACHED

I hereby certify that the above is a representation of an actual survey made on the ground under my supervision.



CHICAGO TITLE C  
Closser, Alice Ke  
13131 Dairy Ashford  
Sugar Land, Texas  
(281) 565-1027 Fax: (281)

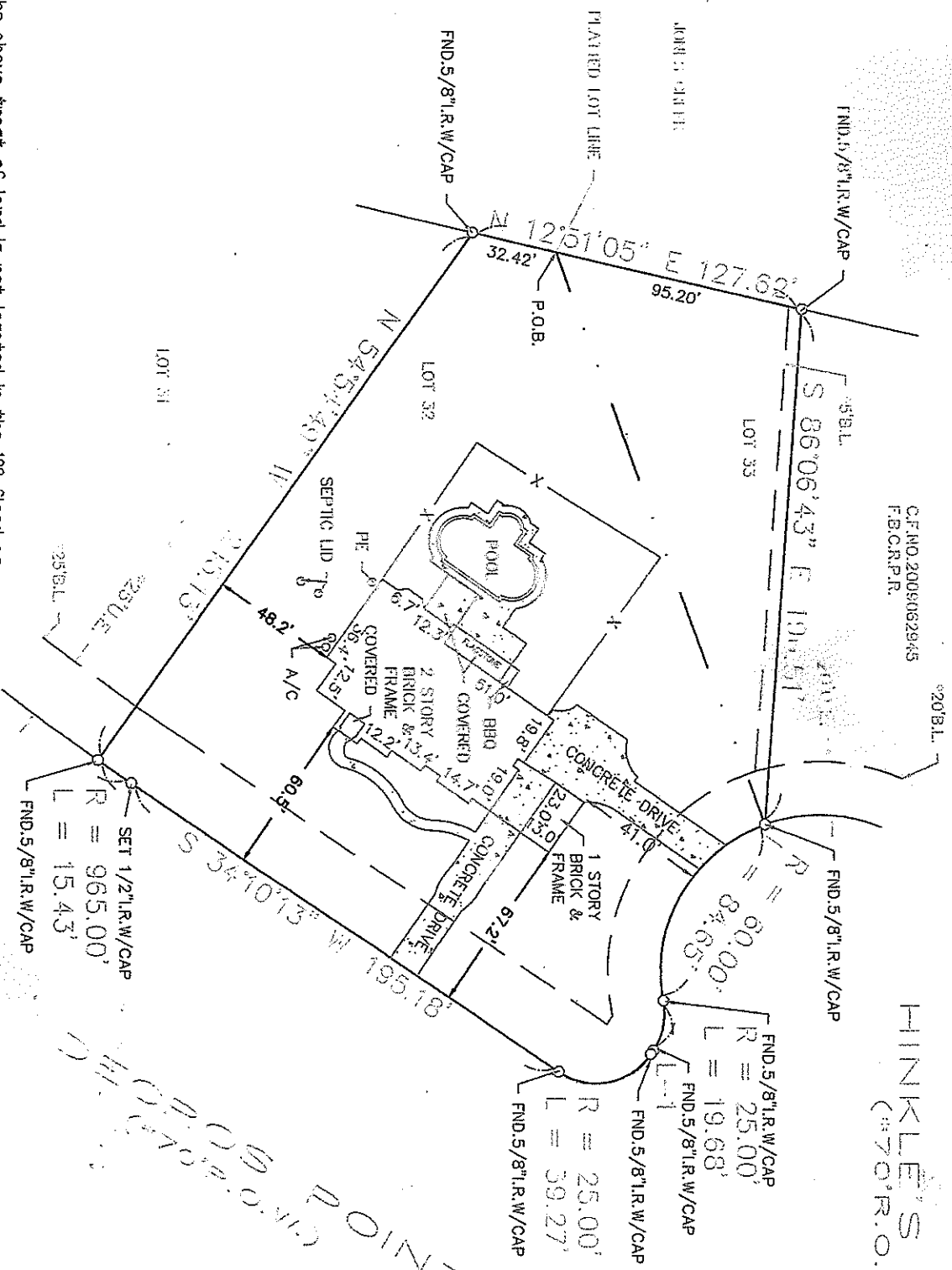

CROSS POINT  
D.D. TEXAS 77406