

LEGEND	
T.B.M.	TEMPORARY BENCH MARK
C.O.R.	CENTERLINE OF ROAD
E.O.R.	EDGE OF ROAD
C.D.	CENTERLINE OF DITCH
F.L.	FLOW LINE
H.B.	HIGH BANK ELEVATION
N.G.	NATURAL GROUND
(C.M.)	CONTROL MONUMENT
R.O.W.	RIGHT-OF-WAY
	HIGH BANK
	BENCH MARK
	PROPERTY CORNER

NOTE: ELEVATIONS ARE BASED ON REFERENCE MARKER NO. AW4633 ELEVATION=166.50 FEET NAVD88 2001 ADJ.

NOTE: ALL ELEVATIONS ARE MEASURED IN FEET (').

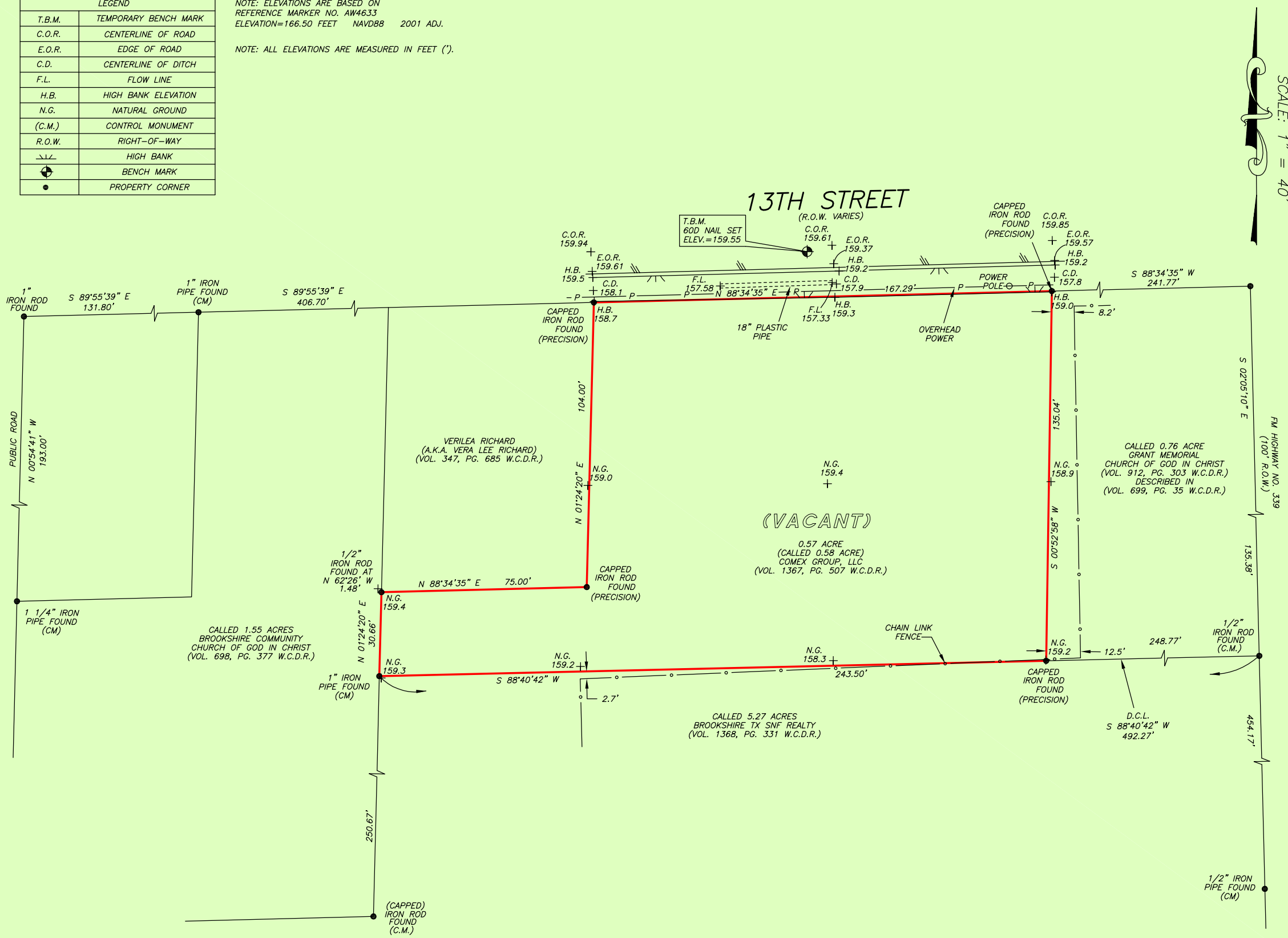

SCALE: 1" = 40'

NOTE: MAY BE SUBJECT TO DEED RESTRICTIONS AND/OR ADDITIONAL GOVERNMENTAL BUILDING REQUIREMENTS.
NOTE: THIS SURVEY WAS PREPARED WITHOUT A TITLE COMMITMENT. OTHER EASEMENTS AND/OR BUILDING LINES MAY AFFECT THIS TRACT.



THIS PROPERTY DOES NOT LIE WITHIN THE 100 YEAR FLOOD PLAIN AS PER FIRM PANEL NO. 48473C 0350 E MAP REVISION: 02/18/2009 ZONE X BASED ONLY ON VISUAL EXAMINATION OF MAPS. INACCURACIES OF FEMA MAPS PREVENT EXACT DETERMINATION WITHOUT DETAILED FIELD STUDY.

A SUBSURFACE INVESTIGATION WAS BEYOND THE SCOPE OF THIS SURVEY

D.C.L. = DIRECTIONAL CONTROL LINE RECORD BEARING: VOL. 1368, PG. 331, W.C.D.R.

DRAWN BY: MM/BR

I HEREBY CERTIFY THAT THIS SURVEY WAS MADE ON THE GROUND, THAT THIS PLAT CORRECTLY REPRESENTS THE FACTS FOUND AT THE TIME OF SURVEY AND THAT THERE ARE NO ENCROACHMENTS APPARENT ON THE GROUND, EXCEPT AS SHOWN HEREON. THIS SURVEY IS CERTIFIED FOR THIS TRANSACTION ONLY

RANDY G. SCHULTE, JR.
PROFESSIONAL LAND SURVEYOR
NO. 5671
JOB NO. 14-01524
MARCH 10, 2014
REVISED: MARCH 24, 2014 (TOPO)

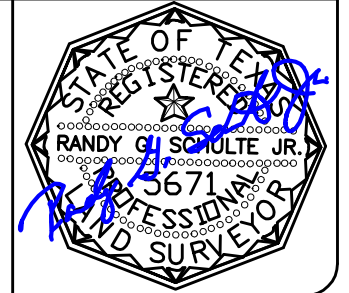

PRECISION
surveyors

1-800-LANDSURVEY
www.precisionsurveyors.com
281-496-1586 FAX 281-496-1867 210-829-4941 FAX 210-829-1555
950 THREADNEEDLE STREET SUITE 150 HOUSTON, TEXAS 77079 1777 NE LOOP 410 SUITE 600 SAN ANTONIO, TEXAS 78217
FIRM NO. 10063700