

Keith Morgan Custom Homes, LLC

38 West Loftwood Circle

Lot 19/Block 3/Section 77 - Village of Sterling Ridge

est. 5416 s.f.

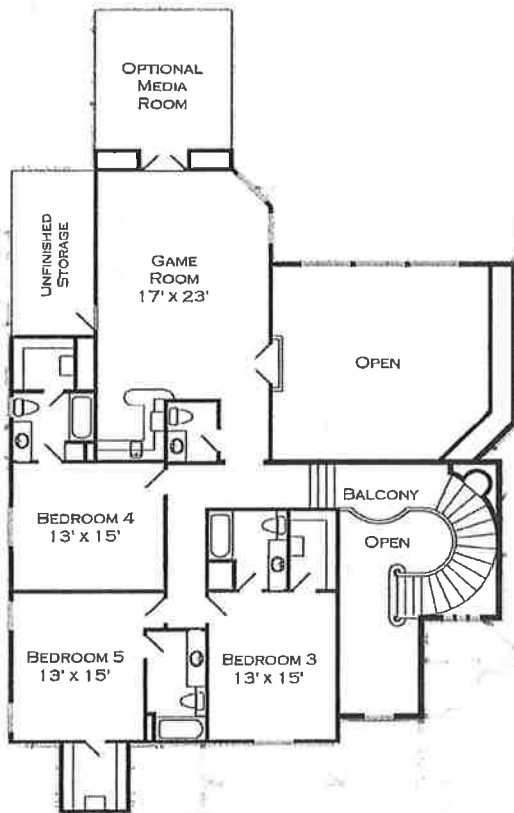

SECOND FLOOR

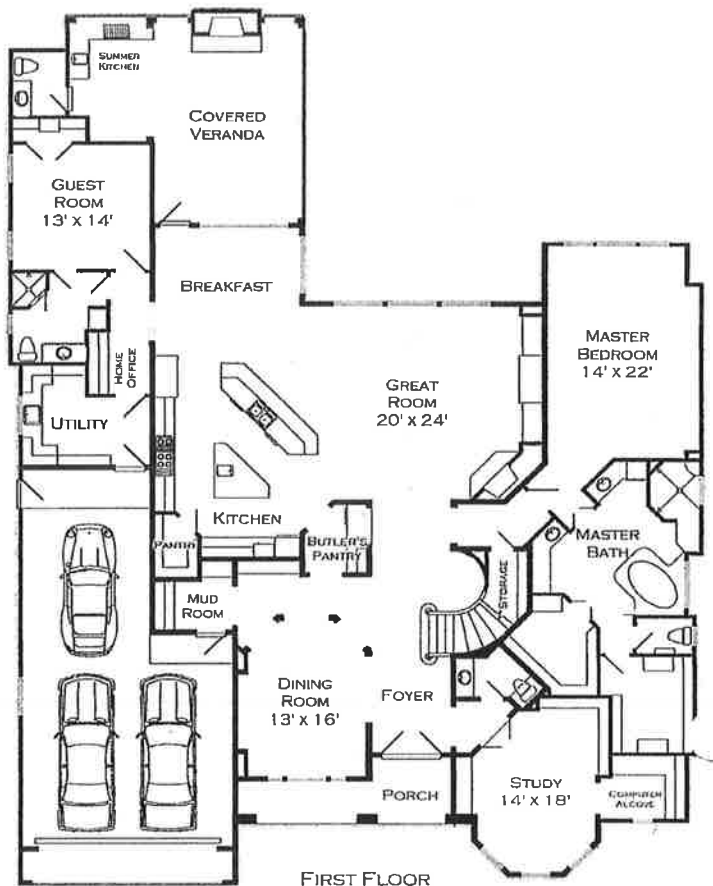

FIRST FLOOR

Represented by:

The Woodlands®

custom homes

ROBYN BRAND
Sales Executive

3535 EAST PANTHER CREEK DR.
THE WOODLANDS, TEXAS 77381
TheWoodlandsCustomHomesOnline.com
Toll Free: 800-758-3893
TEL: 281-367-4550
FAX: 281-367-3994
CELL: 832-928-4143
EMAIL: robyn.brand@garygreene.com

PRUDENTIAL GARY GREENE, REALTORS



Prudential

GARY GREENE
REALTORS®

© 2004. An independently owned and operated member of The Prudential Real Estate Affiliates, Inc. Prudential is a registered trademark of The Prudential Insurance Company of America. Used under license. Equal Housing Opportunity.

Prices and specifications are subject to change without notice. All square footages are approximate.

All architectural renderings are copyright protected under federal law.

The copyright holder: Linear Solutions, Inc. reserves all rights to reproduction and use without express written consent.