

H & M SURVEYING & ASSOCIATES, INC.

PHONE: (713) 524-1500
 FAX: (713) 524-8860

Firm Reg. No. 10009300

P.O. BOX 980068
 HOUSTON, TEXAS 77098-0068



DEARBORN PLACE, BLK. 4

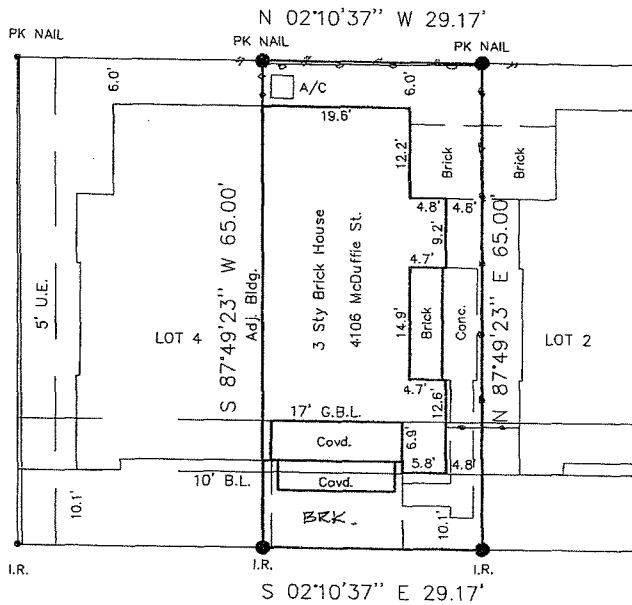

Note: Ties are to foundation.

Common area access, utility, drainage easements: Easements for minor encroachments: CCFN: 20130310977, 20130467765.

MCDUFFIE ST. (58')

I certify that the above plat is a true representation of a survey made on the ground under my supervision of

Lot 3 Block 1 in WEST MAIN VIEWS
 recorded in Vol. PG 654578 Page of the MAP Records of HARRIS County, Texas

and out of the Survey, Abstract No.

Purchaser CARSTEN GRAM HAAGENSEN

GF # 7495-14 1160 Date 9-16-2014 FB #

Bearing Reference FLAT, Scale 1"=20', Job No.

This Property is located in flood insurance rate map zone X

as per map 48201C 860L, dated 2007

Note: This survey is provided to, and for the benefit of, TX AMERICAN. Any re-distribution, copying, or use for any other purpose or transaction is not authorized, and is a violation of federal copyright law. The certification placed hereon is void under any such unauthorized circumstances.