

1302 Evening Bay

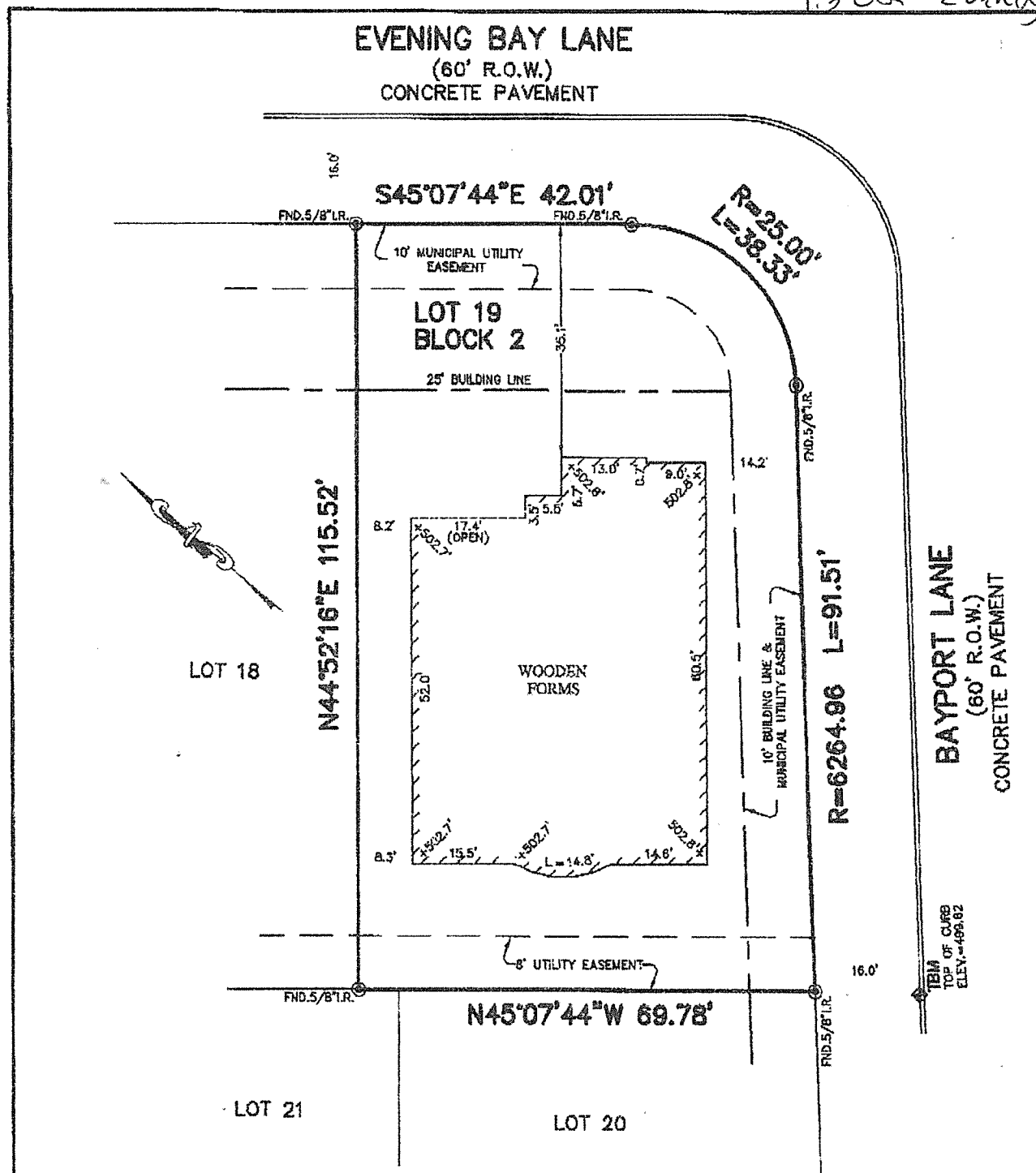

NOTES:

1. THIS SURVEY WAS PREPARED WITHOUT BENEFIT OF A CURRENT TITLE REPORT. THERE MAY BE EASEMENTS, BUILDING LINES AND OTHER MATTERS OF RECORD NOT SHOWN HEREON.
2. ALL BEARINGS SHOWN HEREON ARE BASED ON THE RECORDED PLAT.
3. ALL ELEVATIONS SHOWN HEREON ARE BASED ON ASSUMED DATUM.

FLOOD MAP:
 THIS PROPERTY LIES IN ZONE "X"
 AS DEPICTED ON COMMUNITY PANEL
 No. 485488 0013D, EFFECTIVE DATE: 9-22-99

PLAT OF SURVEY
 SCALE: 1" = 20'

©2003 KEYPOINT SURVEYING, All Rights Reserved. This original work is protected under copyright laws, Title 17 U.S. Code Sections 101 & 102. All violators will be prosecuted to the extent of the law. This survey is being provided solely for the use of the recipients and no license has been created, express or implied, to copy the survey except as is necessary in conjunction with the original transaction, which shall take place within thirty (30) days from the date adjacent to the signature line herein.

FOR: DAVID WEEKLEY HOMES
 ADDRESS: 1302 EVENING BAY LANE
 ATTENTION: 02117000

BEING LOT 19, BLOCK 2, OF SOUTH SHORE HARBOUR.



LOT 21

LOT 20

NOTES:

- 1. THIS SURVEY WAS PREPARED WITHOUT BENEFIT OF A CURRENT TITLE REPORT. THERE MAY BE EASEMENTS, BUILDING LINES AND OTHER MATTERS OF RECORD NOT SHOWN HEREON.
- 2. ALL BEARINGS SHOWN HEREON ARE BASED ON THE RECORDED PLAT.
- 3. ALL ELEVATIONS SHOWN HEREON ARE BASED ON ASSUMED DATUM.

FLOOD MAP:
 THIS PROPERTY LIES IN ZONE "X"
 AS DEPICTED ON COMMUNITY PANEL
 No. 485488 0013D, EFFECTIVE DATE: 9-23-99

PLAT OF SURVEY
 SCALE: 1" = 20'

© 2003 KEYPOINT SURVEYING, All Rights Reserved. This original work is protected under copyright laws, Title 17 U.S. Code Sections 101 & 102. All violations will be prosecuted to the extent of the law. This survey is being provided solely for the use of the recipients and no license has been created, express or implied, to copy the survey except as is necessary in conjunction with the original transaction, which shall take place within thirty (30) days from the date adjacent to the signature line herein.

FOR: DAVID WEEKLEY HOMES
 ADDRESS: 1302 EVENING DAY
 LANE
 ALLTEX JOB No. 031179AR
 G.P.: (NONE)



PHONE: 713-468-7707
 FAX: 713-827-1861

BEING LOT 19, BLOCK Z, OF
 SOUTH SHORE HARBOUR,
 SECTION SF 60-1, AS RECORDED IN
 VOL. 18, PGS. 1140-1141 OF THE PLAT
 RECORDS OF GALVESTON COUNTY, TEXAS

I HEREBY CERTIFY THAT THIS PLAT REPRESENTS THE
 RESULTS OF A SURVEY MADE ON THE GROUND, ON THE 30TH
 DAY OF MAY, 2003.

Jose B. Bauri

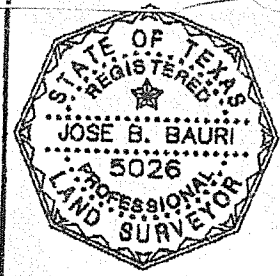

ALLTEX REALTY SERVICES COMMERCIAL/BUILDER DIVISION • 9610 LONGPOINT ROAD, SUITE 150 • HOUSTON, TEXAS 77055