

Building Sketch (Page - 1)

Borrower	Timothy Noah Tassio & Tara Elizabeth Tassio				
Property Address	28206 Island Manor Ln				
City	Fulshear	County	Fort Bend	State	TX
Lender/Client	Wells Fargo - Home Mortgage				
				Zip Code	77441-1655

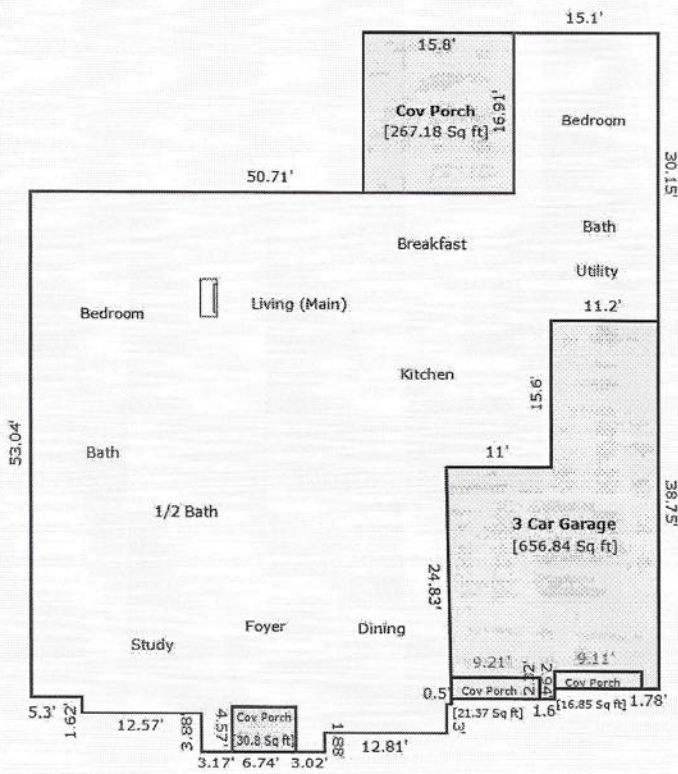
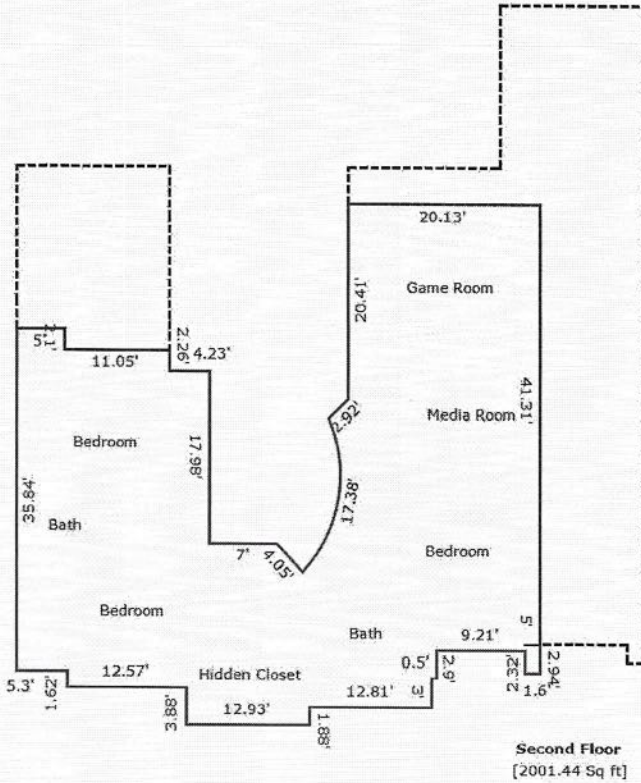

Building Sketch (Page - 2)

Borrower	Timothy Noah Tassio & Tara Elizabeth Tassio				
Property Address	28206 Island Manor Ln				
City	Fulshear	County	Fort Bend	State	TX
Lender/Client	Wells Fargo - Home Mortgage				
				Zip Code	77441-1655

TOTAL Sketch by a la mode, inc.

Area Calculations Summary

Living Area	Calculation Details
First Floor	3147.2 Sq ft
	$15.1 \times 16.91 = 255.34$ $13.24 \times 11.2 = 148.29$ $3.02 \times 1.88 = 5.68$ $3.17 \times 3.88 = 12.3$ $54.61 \times 28.84 = 1574.95$ $24.2 \times 5.3 = 128.26$ $25.82 \times 15.74 = 406.41$ $25.13 \times 6.74 = 169.38$ $27.82 \times 15.83 = 440.39$ $0.5 \times 24.82 \times 0.5 = 6.2$
Second Floor	2001.44 Sq ft
	$20.13 \times 20.41 = 410.85$ $5 \times 2.1 = 10.5$ $33.74 \times 5.3 = 178.82$ $35.36 \times 10.75 = 380.12$ $4.23 \times 17.98 = 76.06$ $12.93 \times 1.88 = 24.31$ $15.12 \times 1.82 = 27.52$ $17.12 \times 9.41 = 161.1$ $16.33 \times 3 = 48.99$ $16.83 \times 2.9 = 48.81$ $1.6 \times 2.32 = 3.71$ $26.52 \times 20.13 = 533.85$ $7.51 \times 8.22 = 61.73$ $0.5 \times 2.72 \times 3 = 4.08$ $2.06 \times 16.24 = 33.52$ $0.5 \times 16.24 \times 2.73 = 22.12$ $0.5 \times 2.06 \times 2.06 = 2.13$ Negative Arc = 26.78
Total Living Area (Rounded):	5149 Sq ft
Non-living Area	
Cov Porch	267.18 Sq ft
	$16.91 \times 15.8 = 267.18$
Cov Porch	30.8 Sq ft
	$4.57 \times 6.74 = 30.8$
Cov Porch	21.37 Sq ft
	$2.32 \times 9.21 = 21.37$
Cov Porch	16.85 Sq ft
	$1.85 \times 9.11 = 16.85$
3 Car Garage	656.84 Sq ft
	$11.2 \times 15.6 = 174.72$ $23.15 \times 1.78 = 41.21$ $21.3 \times 9.11 = 194.04$ $24.24 \times 1.6 = 38.78$ $21.92 \times 9.21 = 201.88$ $0.5 \times 24.82 \times 0.5 = 6.2$