

THIS SURVEY IS BEING PROVIDED SOLELY FOR THE USE OF THE CURRENT PARTIES AND THAT NO LICENSE HAS BEEN CREATED, EXPRESS OR IMPLIED, TO COPY THE SURVEY EXCEPT AS IS NECESSARY IN CONJUNCTION WITH THE ORIGINAL TRANSACTION.

# STONELODGE (60' R.O.W.)

BRG=S 55°14'23" E C LEN=85.97'  
 $\Delta=05^{\circ}04'47''$  T=43.03'  
 L=86.00' R=970.00'

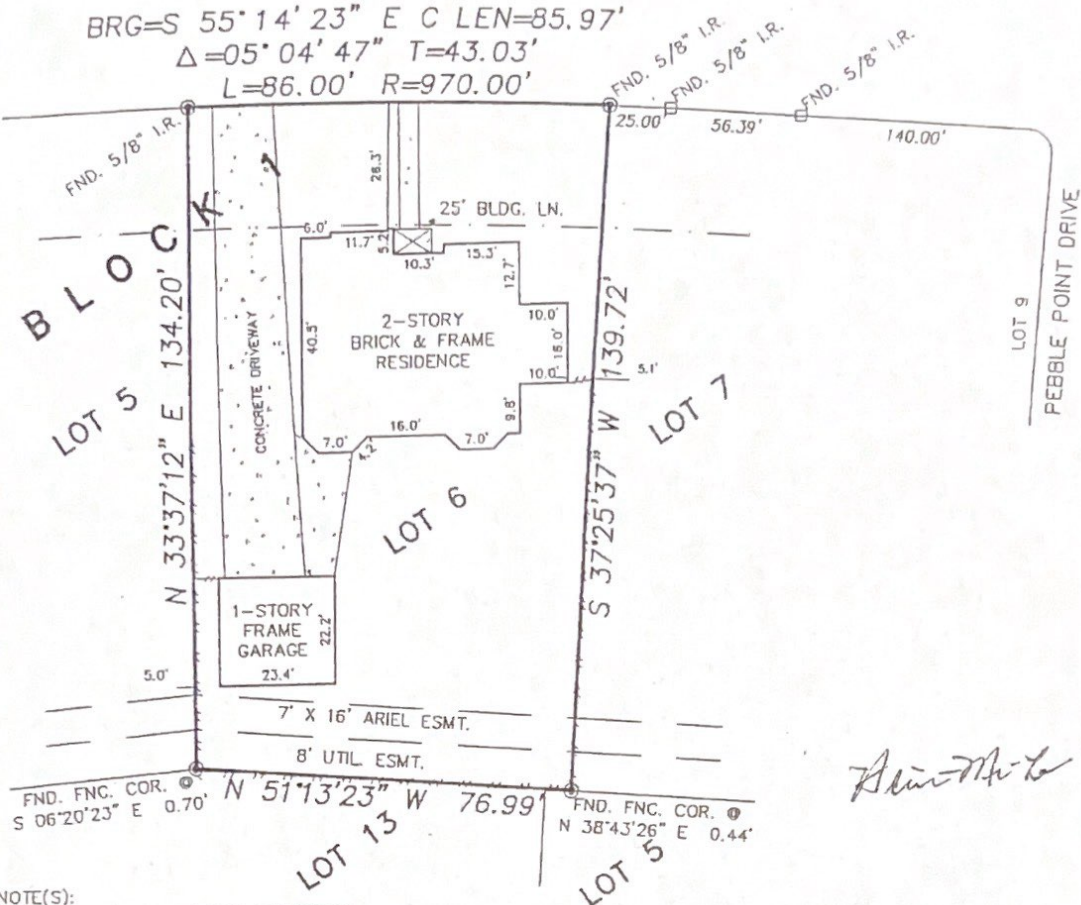

NOTE(S):  
 1) RESTRICTED COVENANTS RECORDED IN VOLUME 340, PAGE 93, M.R., CLERK'S FILE NO. L688508, M043668, M829635, U350987 O.R.H.C.  
 2) HL&P AGREEMENT RECORDED IN L700983 O.R.H.C.

*Debra G. Rossi* *Allen D. Hughes*

LOT(S): 6	BLOCK: 1	SUBDIVISION: KELLIWOOD	SECTION: 5
RECORDATION: VOLUME 340, PAGE 93 M.R.H.C.	COUNTY: HARRIS	STATE: TEXAS	SURVEY: ---
ADDRESS: 20015 STONELODGE	CITY: KATY, 77450	LENDER: OPTIMA MORTGAGE	
PURCHASER: DEBRA G. ROSSI	TITLE COMPANY: FIRST AMERICAN TITLE	GF. No. TX03-264492-Hü	

I DO HEREBY CERTIFY THAT THIS SURVEY WAS MADE ON THE GROUND FOR THE PROPERTY LEGALLY DESCRIBED HEREON (OR ON ATTACHED SHEET) CORRECTLY REPRESENTS THE FACTS FOUND AT THIS TIME. THERE WERE NO APPARENT CONFLICTS IN BOUNDARY LINES OR ENCROACHMENTS OF IMPROVEMENTS, EXCEPT AS SHOWN, AND THAT SAID PROPERTY HAS ACCESS TO AND FROM A DEDICATED ROADWAY.

THIS PROPERTY IS NOT IN THE 100 YEAR

