

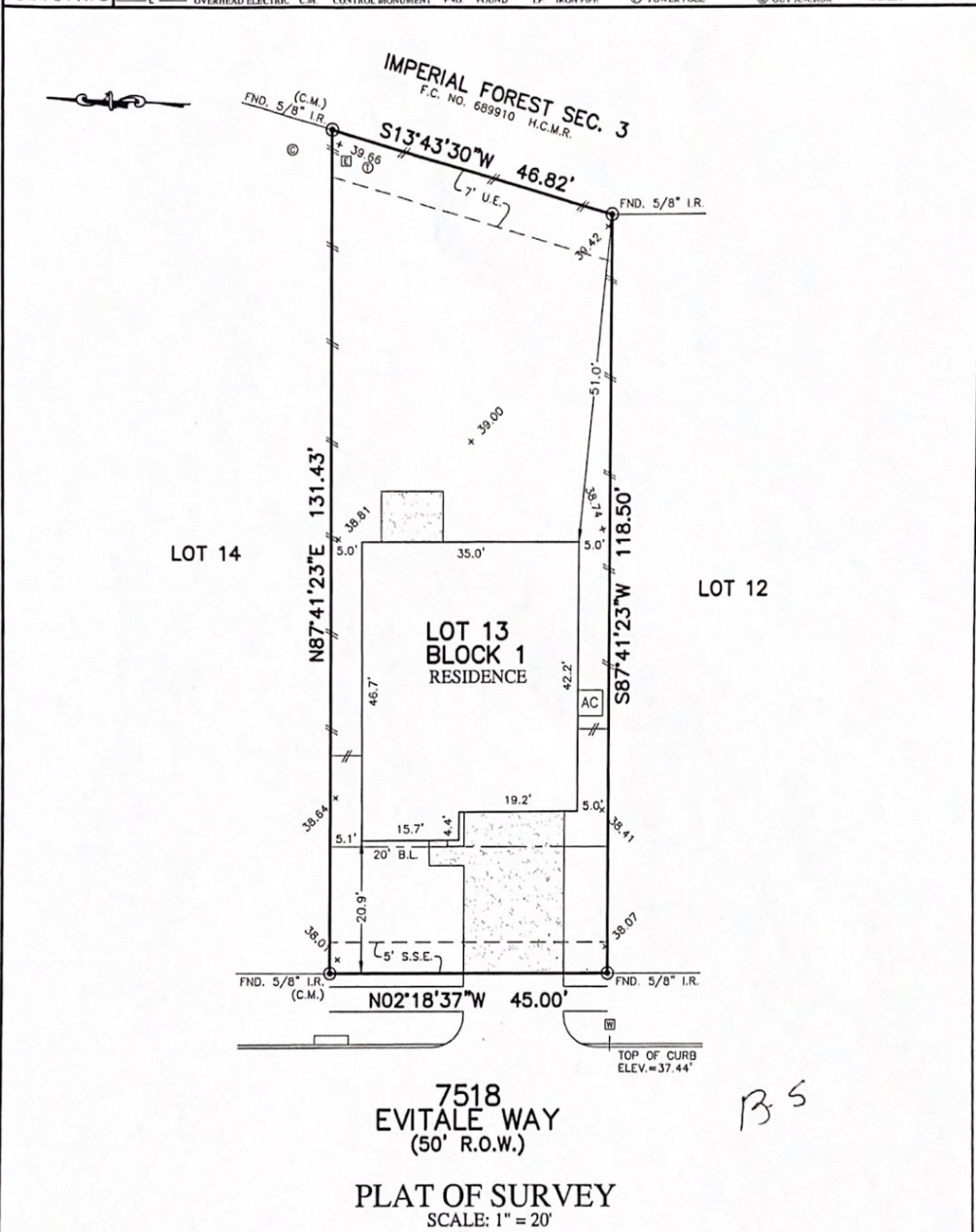

FLATWORK	B.L. BUILDING LINE	U.E. UTILITY EASEMENT	A.E. AERIAL EASEMENT	⊗ LIGHT POLE	⊗ MANHOLE
PROPERTY LINE	G.B.L. GARAGE BUILDING LINE	W.L.E. WATER LINE EASEMENT	D.E. DRAINAGE EASEMENT	⊞ ELECTRIC BOX	⊞ GRATE DRAIN
BUILDING LINE	(B.G.) BUILDER GUIDELINES	S.S.E. SANITARY SEWER EASEMENT	E.E. ELECTRIC EASEMENT	⊞ FIBER OPTIC	⊞ PAD MOUNTED TRANSFORMER
EASEMENT	F.F. FINISHED FLOOR	ST.M.S.E. STORM SEWER EASEMENT	⊞ WATER VALVE	⊞ TELEPHONE PEDESTAL	
WOODEN FENCE	E.K.T. EXTENDED	P.A.E. PERMANENT ACCESS EASEMENT	⊞ FIRE HYDRANT	⊞ GAS METER	
WROUGHT IRON FENCE	R.O.W. RIGHT-OF-WAY	P.U.E. PUBLIC UTILITY EASEMENT	⊞ MONUMENT	⊞ CABLE PEDESTAL	
CHAIN LINK FENCE	T.O.F. TOP OF FORM	P.V.T. PRIVATE I.R. IRON ROD	⊞ WATER METER	⊞ WATER METER	⊞ MANHOLE & INLET
OVERHEAD ELECTRIC	C.M. CONTROL MONUMENT	F.N.D. FOUND I.P. IRON PIPE	⊞ GUY ANCHOR	⊞ POWER POLE	



NOTES:  
 1. ALL BEARINGS SHOWN HEREON ARE BASED ON THE RECORDED PLAT.  
 2. ALLPOINTS LAND SURVEY, INC. IS NOT LIABLE FOR ANY DAMAGES DUE TO INFORMATION NOT PROVIDED TO SURVEYOR OR BUILDER PLACING ANY IMPROVEMENTS WITHIN A BUILDING LINE OR EASEMENT.  
 3. ALL SET RODS ARE 5/8" I.R. WITH CAP MARKED "ALLPOINTS SURVEY"  
 4. ALL FOUND IRON RODS ARE CAPPED WITH PLASTIC CAPS MARKED "EIRA" UNLESS OTHERWISE NOTED.  
 5. SUBJECT TO APPLICABLE RESTRICTIVE COVENANTS LISTED IN ITEM 9-A, SCHEDULE "B" OF TITLE COMMITMENT ISSUED BY FIRST AMERICAN TITLE INSURANCE Co. UNDER G.F. No. TX-HOU-22-2902 DC.  
 6. ALL ELEVATIONS SHOWN HEREON ARE BASED ON NAVD83.

FOR: BHAVANA N. SHAH  
 ADDRESS: 7518 EVITALE WAY  
 ALLPOINTS JOB#: SL257424 BY: DA  
 G.F.: TX-HOU-22-2902 DC  
 JOB:

LOT 13, BLOCK 1,  
 IMPERIAL FOREST, SECTION 4,  
 FILM CODE NO. 693855, MAP RECORDS,  
 HARRIS COUNTY, TEXAS

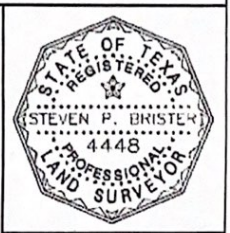

FLOOD ZONE: X SHADED  
 COMMUNITY PANEL:  
 48201C0705M  
 EFFECTIVE DATE: 1/6/2017  
 LOMA: 20-06-2192A DATE: 8/6/2020

I HEREBY CERTIFY THAT THIS PLAT REPRESENTS THE RESULTS OF A SURVEY MADE ON THE GROUND, ON THE 22ND DAY OF APRIL, 2022.  
*Stamp P. Bristle*

©2022, ALLPOINTS LAND SURVEY, INC.  
 All Rights Reserved.

ALLPOINTS LAND SURVEY, INC. - 1515 WITTE ROAD - HOUSTON, TEXAS 77080 - PHONE: 713-468-7707 - T.B.P.E.L.S. # 10122600